Forecast—Sunny; some clouds; cooler; breezy
(Details on Page 2)

The Daily Colonist.

Vancouver Island's Leading Newspaper Since 1858

Beacon Hill Park in spring is a joy to the senses and good for the soul

NO. 111—NINETY-FOURTH YEAR — VICTORIA, BRITISH COLUMBIA, TUESDAY, APRIL 22, 1952 — 5 CENTS DAILY 10 CENTS SUNDAY — 26 PAGES

M.S.A. Benefits Termed Illegal For Municipality

Saanich Councillors Remove Medical Plan From Contracts

Saanich municipal council last night cut Medical Services Association benefits from contracts with employees on advice of municipal solictiors.

The M.S.A. plan has been found to be not allowed under the Municipal Act, solicitors Heisterman, Manzer and Wootton advised council.

It has been learned also that the provincial education department has circularized school boards that contracts cannot be signed covering M.S.A.

Both actions are expected to have province-wide repercussions.

Council heard that approximately 22 municipalities could be affected by the lawyers' findings, which came about when municipal auditors suggested the act be checked for legality of allowing M.S.A.

Stand of the education department has been referred to Labor Minister John Cates and the provincial cabinet.

Vancouver Island Municipal Employees' Association has indicated it may fight the education department stand, contending the department action was taken after contracts were signed. It is claimed the department has enfringed on the Industrial Conciliation and Arbitration Act.

Council decided that salaries would be increased the full amount of deductions for the medical plan.

A motion by Councillor R. H. Wootten was passed, that the minister of municipalities be asked to have the act amended by order-in-council.

Solicitors of M.S.A. also are studying the act, it was reported.

The municipal solicitors suggested also in a letter last night that an amendment to the act be sought.

At present it allows only for municipal part payment of group and life insurance plans.

First Tenants for Federal Building

Vital statistics, by the hundredweight, are being transported from the Broughton Street windows of the federal family allowances and old-age pension departments to the new Post Office building. These were the first federal departments to move into the new building. Taking over third-floor quarters in the Government Street structure.—(Colonist photo by Bud Kinsman.)

Cougars Turn Tide, Keep Series Going

Quakers Set Back 6-4 But Cats Still Game Down

BY JIM EDDIE
Colonist Staff Writer

SASKATOON, April 21—Victoria Cougars, ever at their best when they have to be, sent more than 5,000 Saskatchewan hockey fans home with a slight case of worry tonight.

These fans, as rabid as those of Victoria probably came out to see Atanas out of action in the sixth game in the P.C.H.L. play-off final by deservedly besting their beloved Quakers 6-4.

There was surprise and concern when the Cougars early drove into a 3-0 lead a bit of almost smug assurance as the Quakers rapped in four goals in the second period to take the lead, and near consternation when the underdog visitors broke a 4-4 tie with less than four minutes left and then made it safe in the face of a relentless Saskatoon blast for the equalizer.

And now, although the Quakers still reign as favorites there is a gnawing fear that the fighting Victorians can still do it on their matchless will to win.

Led, as usual, by the tireless Abbott Bob Frampton Andy Hebenton trio and with center Doug Anderson turning in a tremendous two-way effort, the Cougars were full value for the win although their second period lapse almost wrote "30" to the 1951-52 P.C.H.L. season.

It was Anderson who put the Cougars ahead when they had a manpower advantage in the first two minutes and Anderson who set up the play for Walt Atanas to make it 3-0 after Frampton had broken away to boomerang a penalty to Fran Gregan.

From there, the "kid line" took over the scoring after Saskatoon's Red Hunter Bob Manson-Tom Fowler trio, not too potent in the series previously, had tied it up with a whirlwind attack that saw each of the trio score inside of four minutes and 31 seconds.

Frampton, who ended the evening with two goals and two assists, gave Ed Dorohoy the pass for the goal which tied it at 4-4 after Alex Kaleta had put the Quakers ahead for the only time in the game.

It was the hard-working Hebenton, who has probably played more minutes of hockey in this series than anyone except coach Roger Leger, who got the winner on a three-way play with Abbott and Frampton. And it was Frampton who made it safe by scoring on an empty net in the last seconds after the indefatigable Leger had carried the puck out of a faceoff in front of the Victoria goal.

The Cougars stopped George Senick completely. Walt Atanas not only marked the fleet winger unceasingly while he was on the ice but found time to score a goal and pass for a second. Senick was ejected from the game in the third period and should be ready for the sixth game Wednesday. His injury was diagnosed as a bruised hip.

Sharing the honors with the best of the Cougars was Terry Connor who rammed home, time after time, what a Saskatoon second might well have made the difference with some great puck blocking.

Decrease In Fare Sought

VANCOUVER, April 21 (CP)—City council today appointed a committee to investigate the possibility of getting tax concessions in one way or another to budget as a wedge to the bus transit fares [illegible]

The last fare increase, Electric Railway officials said, increased fares from 6 to 7 tickets for 25 cents or 13 cents cash. The increases were authorized by the Board of Transit Commissioners.

Vancouver's city commissioner [illegible] the board's decisions. Home for Vancouver bus fares were to be set the City Ratepayers Association.

Michigan Prison Riot Partly Under Control

JACKSON, Mich., April 21 (AP)—One convict was killed and eight others wounded today as police and guards quelled a part of the rioting in southern Michigan Prison.

But the death of the prisoner, victim of a bullet fired by a few officers thoughtened the tension. Authorities said it increased the danger for the nine guards held hostage in the disciplinary cell block, that is the centre of the mutiny.

Some of Michigan's most hardened criminals are inside the block. And they asserted earlier in the day that the hostages will be put to death if any prisoner is harmed.

The convicts have radios inside the steel-doored cell block 16, the disciplinary block.

Officials feared reprisals from the rioters after it became known that Darwin Milanez, a 25-year-old convict from Detroit, died in prison hospital of a chest wound.

Another Co-Mingage was wounded during the rioting when a prisoner-built shack was brought down. Guards used tear gas to subdue the rioting convicts in one of the administration buildings.

Reports of the other prisoners killed at first were false, when 30 police officers and 15 guards dashed into the yard and cleared it of prisoners.

At one time the detention cell convicts held 11 guards as hostages. During the afternoon they released H. W. Curtis because he was ill and 60-year-old Charles Goodyear because of his age.

By late in the day authorities were putting their unofficial damage estimates as high as $2,000,000.

About $500,000 was fire damage, and the rest represented wrecked installations.

Five hundred state police and another 100 guards fought for hours before gaining control.

Bid to Consult Provinces On Redistribution Fails

OTTAWA, April 21 (CP)—Prime Minister St. Laurent today rejected a Progressive Conservative request for consultation with the provinces on plans for redistribution of representation in the Commons.

George Drew, Progressive Conservative leader, said a federal-provincial conference should be called to obtain the views of the provinces before the decennial redistribution is made on the basis of the 1951 census. A motion by Mr. Drew suggesting such a conference was ruled out of order on technical grounds.

Mr. St. Laurent said his party has always held the view that representation in the Commons is something which concerns parliament alone and not parliament and the provinces.

The two party leaders spoke as the Commons, returning from an 11-day Easter recess, resumed a debate on redistribution.

Mr. St. Laurent moved that a 37-member all-party committee be established to recommend how the redistribution to take effect with the next federal election, should be carried out this year.

The motion suggested the committee consider whether the constitutional formula should be changed so that no province could lose more than 15 per cent of its seats at any time. This would mean Saskatchewan would lose only three seats.

The committee would consider whether the vast Yukon-Mackenzie River constituency should be divided into two.

At the night sitting, the motion was adopted and members of the committee, which will consider the proposals in the motion, were named immediately.

Link Broken

MRS. R. P. RITHET

Who died here Sunday in her 100th year. A reigning beauty in Victoria's early social life, her story is told on Page 13 by J. K. Nesbitt.

B.C. Once Thought Not Worth Keeping

BY BARNEY McKINLEY

Cellulose-stuffed, paper-padded, timber-packed, fish-filled, aluminum-plated, mine-happy, electric-powered British Columbia may be worth hanging on to after all.

Once written off by a London critic in the magazine Truth of 1881 as "a cold barren country, not worth keeping," this erstwhile last outpost last year arrived in the limitless possibility class.

The provincial-scale success story was graphed last night by W. J. Borrie, a speaker at the general conference of the Pacific Northwest Trade Association.

His subject, "This Productive Land," hit a resounding keynote in the general conference symphony built round the theme that this is the golden age of the Pacific Northwest.

President of the Investment Dealers' Association of Canada and a past president of the Vancouver Board of Trade, Mr. Borrie came equipped with the figures to prove his point.

Top item in the past 12 months of unparalleled accomplishment was the launching of the greatest pulp and paper expansion program in the world.

"The industry has grown so quickly it's difficult to keep track of it," Mr. Borrie said. "Best estimates today are approximately $350,000,000 on the books for new plants and expansion of existing ones."

Other gems from the provincial jackpot:

The forest industry was worth $525,000,000 to the province in 1951.

A total of 1,363 new companies were incorporated, with authorized capital of $125,660,600, as output of products showed a gain of 276 per cent compared to all Canada's 180 per cent.

Largest building program in the history of the West, worth a massive $385,000,000, was well on its way.

The province produced 20 per cent of Canada's gross mining output, 85 per cent of its lead, 84 per cent of cadmium, 47 per cent of zinc output, 19 per cent of its silver.

And under mining add the new long-fibre asbestos mine being opened in northern B.C., and possession of the world's largest tungsten mine, at Salmo, B.C.

The country "not worth keeping" also contributed 40 per cent of Canada's fish production with a record-busting 1951 catch up 34 per cent from 1950 and worth $90,000,000.

There was power to burn as well. Third in installed horsepower in the nation, B.C. has tapped only 13 per cent of an 11,000,000 potential.

It looks as if B.C. is here to stay.

Takes Post

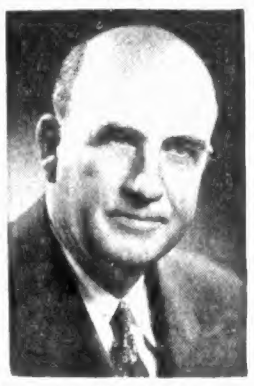

RALPH D. BAKER

Who yesterday was elected president of the Pacific Northwest Trade Association. He is president and managing director of Standard Oil Company of B.C.

Dike Crews Battling To Hold Own

KANSAS CITY, April 21 (AP).—Missouri Valley dike crews strained to hold their own today in a battle of flood and mud.

Rain softened the dikes where men and trucks skidded in the mud. More showers were forecast. But flood fighters seemed to be winning at several critical places.

In the danger area below St. Joseph, Mo., no heavy general rain was in sight. But the weather map was full of uncertain spring showers.

While the record upriver flood spread over the lowlands, levees still held at the $3,500,000 Sherman Air Force Base at old Fort Leavenworth. Army engineers thought they could save it.

Farther upstream at St. Joseph, Rosecrans Field was deep under 14 feet of water.

Along the upper Mississippi three more Iowa national guard units were called out to help seven already on duty. A record flood was bearing down on Iowa towns, but the fighters there saw a ray of encouragement in a downward revision of expected crests.

Farther north, the Mississippi crest had passed La Crosse, Wis., but protective levees remained in danger. Overcast skies threatened more rain after a fall of 0.6 inch earlier.

Flood Danger Critical

SWIFT CURRENT, Sask., April 21 (CP)—Men and machines tonight continued the feverish, round-the-clock fight to bolster a precarious district dam and prevent it from unleashing a wall of water on Swift Current 25 miles downstream.

Battling against time, they worked to complete a buffer dam to protect the crumbling concrete spillway at Duncairn Dam which began to break up Friday under the pressure of flood waters.

P.F.R.A. Director Dr. L. B. Thomson, reporting today that the dam still held, said the situation was unchanged and could be considered critical.

Meanwhile, a provincial order-in-council today declared the southwest corner of Saskatchewan a disaster area. It is roughly bounded on the north by the South Saskatchewan River, on the east by a line passing near Herbert, Vanguard and Aneroid, and on the west and south by the Alberta and United States borders.

Queen Begins Ottawa Visit

OTTAWA, April 21 (CP)—Queen Juliana of the Netherlands received a warm welcome tonight as she arrived at Rockcliffe Airport for a six-day unofficial visit to her "second home"—Ottawa.

The Queen smiled as she shook hands with Rt. Hon. Vincent Massey, governor general.

Mr. Massey introduced Queen Juliana to Prime Minister St. Laurent and to other Canadian officials, including Defense Minister Claxton.

Saanich Demands Action To Improve Dairy Farm

The provincial departments of agriculture and health and welfare will be asked to take joint action to improve the Saanich dairy farm of Byron MacNutt, Grange Road.

Council last night authorized sent to the departments a letter from Dr. A. N. Beattie of the Saanich and South Vancouver Island Health Unit.

He disclosed that "repeated efforts by the department of agriculture to improve" the farm's standard had not met success.

Councillors G. Cuthbert, Eden and Roy H. Wootten visited the farm with him in March, Dr. Beattie said.

On two later visits to the farm there was no evidence that suggested improvements had been attempted, the health officer added.

He suggested that the council as a whole visit as a board of health with Mr. MacNutt to appeal. He also stated that Mr. MacNutt was contravening the provincial Milk Act and Saanich municipal by-laws.

City Editor commented that as far as the farm is concerned "it's a disgrace." Cr. Wootten concurred in the statement.

Deliberations resulted in council's assuming responsibility for the matter and whether council could take decisive action.

The agriculture department will be asked to report on the cattle, and the health department will be asked to report on action against the dairy.

Mother, Child Die in Fire

VANCOUVER, April 21 (CP)—A mother and her seven-year-old daughter died tonight in a fire which tore through a three-story apartment building here.

Bodies of the two were found after firemen controlled the flames and were able to enter the charred building in the Kitsilano district about three miles from the center of downtown Vancouver.

Dead are Mrs. Roy J. Muir, who was 26 years old today, and her daughter, Karen.

Famed Briton Dies

ZURICH, Switzerland, April 21 (CP)—Sir Stafford Cripps, elder statesman who mapped India's road to independence and planned Britain's post-war policy for economic recovery, died tonight in a Zurich clinic after years of physical suffering and many months of acute illness.

The wealthy lawyer who had fought most of his life against bad health and for social reform, died at 11 p.m. at the Living Spa City Clinic.

With him was Lady Cripps, whose devotion and care of her husband were his principal strength in recent months. In three days he would have been 63.

The gaunt six-footer had lain in a hospital bed here for four months under treatment for a spinal infection called spondylitis. The infection was discovered late in 1950 when he came to Zurich for treatment for an intestinal complaint.

Scottish Unit Happy

There was "great news" for Victoria's Canadian Scottish (Princess Mary's) Regiment last night.

The regiment's commanding officer, Lieut.-Col. W. J. Mosedale, was delighted at the Ottawa announcement that his "E" Company would provide personnel for one of three new infantry battalions for training purposes.

The Victorians will join companies from Montreal, Amherst, N.S., Toronto and Vancouver to form the new 2nd Highland Battalion.

The Ottawa announcement said that the main ingredients of a brigade will be composed of men in replacement units for the 27th Brigade, now in Germany.

Sub-units for the replacement units have been stationed across Canada since they were recruited a year ago under the plan to rotate the men now in Germany, single men in two years, married men in one.

Besides the three infantry battalions, a new artillery regiment will be formed.

Both the infantry and rifle battalions will arrive at Valcartier, Que., and the Highland Battalion at Aldershot, N.S., by May 15 for battalion training.

Churchill Uses Hearing Aid

LONDON, April 21 (Reuters).—Prime Minister Churchill arrived back in parliament after a chest cold today wearing a hearing aid in his left ear.

Trade Conference Delegates

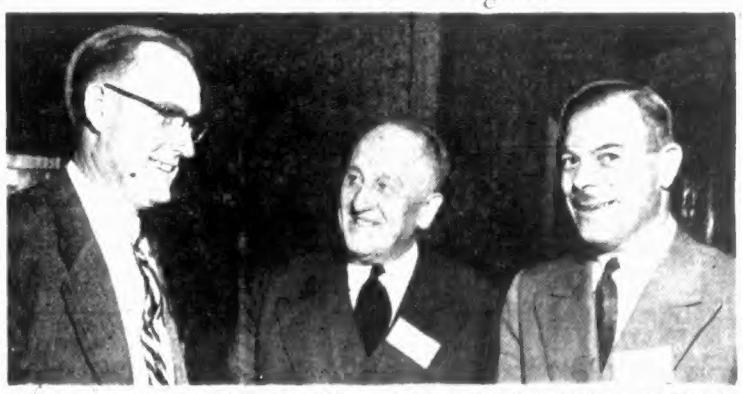

Among delegates attending Pacific Northwest Trade Association conference here, left to right: John E. Oberholtzer, deputy minister of industry and labor for Alberta; E. G. Rowebottom, deputy minister of trade and industry for British Columbia; and Richard Martland, director, industrial development board, department of economic affairs, Alberta.—(Colonist photo by Bud Kinsman.)

Beef Prices May Decline

A retail price decline of five cents a pound on some cuts of beef can be expected as a result of the lifting of the livestock embargo between the province and Alberta.

Meat packers said yesterday that the reductions generally would be on beef.

Inside Today

	Page
COLONIST PHONES	13
Astrology	25
Bobby Sox	18
Classified	17
Comics	24
Crossword	24
Contract Bridge	24
Editorials	4
Financial News	11
Life's Like That	19
Oddities	3
Patterns	16
Radio Programs	17
Social	14, 15, 16
Sport	7, 8, 9
Television	17
Theatres	26
Tom Taylor's Column	4
Uncle Wiggily	24

ONCE A WEEK

By H. T. Matson

Item datelined Largs, Scotland, April 15 . . . "Men in Britain are letting their hair grow longer than at any time in the last century . . . reason is that men no longer regard a long skilled haircut as a sign of effeminacy" . . .

First reaction to the above was a torrid snort (through the nose, not out of a bottle) but on immediate reflection we decided that derision or contumely of any kind was quite unwarranted, simply because Britons are probably the only genre on the face of the earth that can go 'long in the locks' and still maintain their pristine masculinity.

Irrefutable proofs were those pre-war "Piccadilly Johnnies"—those quondam, drowsy creatures that seldom wandered more than a 100 yards from the "Blue Train" or the "Running Horse" and kindred West End pubs—and well must it be remembered that those same types were first to take to the air in the Battle of Britain and regettably more ghosts than otherwise of that strange breed haunt the "Mayfair" lusheries, today.

* * *

Just why so many top-type Englishmen choose to saunter into wars and suchlike with their blondish (generally) tresses curling and tangling round their "Sam Brownes" or tattered old school ties so often found ending their days around an Englishman's middle is hard to figure. Could be blase and unutterable laziness . . . awful bore, sitting defenselessly while a ruddy barber hacks one's wretched head off, what? . . . more likely though it is deep atavism to the days of Canute and Alfred the Great, who, with vassals, thralls, serfs potboys were wont to hack and hew so valorously with their golden curls pursuing them in battle.

That perhaps is the proper answer, and we'll presume then, that amongst male Limeys, "Drakes Tails" and pigtails are the symbol of hereditary courage, and as such are to be lauded rather than scorned.

* * *

But what if this kink insinuated itself invidiously into the Americas??? Frankly, I can think of nothing worse. Americans, with their classic talent for overdoing almost everything would in short time turn into a race that would literally be hidden in its hair—not such a bad idea, perhaps, at that Already our "Amurcan" cousins have emancipated themselves to an epicine condition sufficient to raise doubts as to the true identity 'twixt American males and American females—so, with long, flossy "hair do's" added to multi-colored efflorescent shirts, Godless trousers and ridiculous nylon covers to protect male hats against casual rains, then surely the day is not too distant whereon American beauty parlors and maternity wards will become "ambi-operative" and subsequently rather more confused than ever.

* * *

Canadians might better adapt themselves along the trail of trailing tresses. Canada, especially in the far west, has long been rated as a sort of "Hairy Heaven," so maybe lusty, hairy-chested Canadians with additional tendrils flowing from defiant heads to steely hips would appear more impressive and formidable than ever?

Now enters a note of sadness. That tragic category: that cowed male group that hates to remove it's hat even at it's own funeral . . . I refer both deferentially and lachrymosely to the "Stone Bald."

Woe to them, I say! Woe, and alack! Little hope have they even for standing-room in the Arena of the "Boys-can't-avoid-being-girls-any-longer" World now pending. "Fringies," (those with that little furry strip at about ear-lobe level) might string things out sufficiently to hide their collars; but for "Stonies," "Gleamies," "Fuzzless Reflectors" and "Mottled Eggies" there's no hope whatsoever; repeat boys, there simply ain't a hope.

Summarising . . . let's leave this subject on broad Limey shoulders . . . and not a word shall we whisper about Samson and Delilah.

More Than 75 Players In South Island Festival

More than 75 amateur actors and actresses will take part in the four-day South Vancouver Island Drama Festival, starting at 8 p.m. today in Victoria High School.

The annual festival will present 13 plays, and the best three of these will be offered at an honor performance Saturday.

Curtain time is 8 p.m. each evening.

Festival program is as follows:

Tuesday — Cowichan Little Theater, "Mr. Sampson"; Island Vagabonds, "The Illusionist..; St. Luke's Players, "When the Old Cock Crows."

Wednesday — St. Luke's Players, "Mr. Twemblow Is Not Himself"; Royal Jubilee Drama Club, "A Room in the Tower"; Cowichan Little Theater Guild, "Benign Influence."

Thursday — Victoria Theater Guild, "Sunday Costs Five Pesos"; Duncan Y.P. Drama Club, "Grey Bread"; St. Luke's Players, "The 7.28"; Columbine Drama Club, "White Iris."

Friday — Cedar Drama Club, "The Red Velvet Coat"; Cowichan Little Theater Guild, "Campbell of Kilmohr"; St. Andrew's Cathedral Drama Club, "The Happy Journey."

Air Force Fugitive Caught by Police

SAMPSON AIR FORCE BASE, N.Y., April 21 (AP).—Police today captured one of 10 prisoners who broke out of the base stockade Sunday night by sawing through iron bars and vaulting a 10-foot, barbed-wire wall. An official said the escaped soldiers all had been confined on A.W.L. charges.

Bedtime Snack solves laxative problem

"Constipation made me sullen all day. What a change since I started to use ALL-BRAN regularly! Even my wife notices it!" writes man from Ville Montmorency, Que. If you suffer from irregularity due to lack of bulk, try a bowlful of this toast cereal every night before bed. It may bring back the youthful regularity you thought long lost. ALL-BRAN is the only type ready-to-eat cereal that supplies all the bulk you may need. It's high in protein and iron. Not habit-forming. Kellogg's is so sure you'll like ALL-BRAN that if you're not *completely satisfied* after 10 days, send empty carton to Kellogg's, London, Ont., and get DOUBLE YOUR MONEY BACK!

Weather Forecast

April 22, 1952
(Government Forecast)

TODAY

Sunny, a few cloudy intervals. A little cooler. Winds light, increasing to southwest 20 in the afternoon.

Sunshine yesterday, 7.6 hours. Precipitation, nil.

RECORDED TEMPERATURES

High Monday	60
Low Monday	41

FORECAST TEMPERATURES

High	55
Low	40

DOWNTOWN
(To 10.30 P.M.)

High	55
Low	40

SUNRISE AND SUNSET

Sunrise 5.10 | Sunset 7.14

TIDES AT VICTORIA

April	Time	Ht.	Time	Ht.	Time	Ht.	Time	Ht.
	H.M.	Ft.	H.M.	Ft.	H.M.	Ft.	H.M.	Ft.
22	0.53	8.7	7.41	3.9	14.06	7.3	19.29	6.0
23	1.16	9.0	8.21	3.0	16.41	7.6	20.11	6.8
24	1.40	9.2	9.03	2.2	18.12	8.0	20.50	7.4
25	2.00	9.4	9.43	1.8	19.20	8.3	21.26	8.0
26	2.03	9.4	10.26	1.6	20.27	8.6	22.01	8.4
27	1.56	9.4	11.10	1.7	21.30	8.8	22.38	8.7
28	2.03	9.3	11.54	1.9	22.31	8.9	23.39	8.8
29	2.09	9.0	12.39	2.3	23.12	8.9		
30					13.25	2.7	23.33	8.8
May								
1					14.10	3.2	23.48	8.7
2					14.38	3.8	23.51	8.5

TIDES AT POINT ATKINSON

April	Time	Ht.	Time	Ht.	Time	Ht.	Time	Ht.
	H.M.	Ft.	H.M.	Ft.	H.M.	Ft.	H.M.	Ft.
22	3.27	14.3	10.10	4.3	16.39	13.4	22.15	7.8
23	3.38	14.3	10.47	3.2	17.41	14.1	23.03	8.6
24	4.26	14.0	11.25	2.4	18.35	14.6	23.49	9.7
25	4.55	13.6	12.03	1.9	19.30	14.9		
26	0.37	10.5	5.21	13.2	12.40	1.8	20.21	15.0
27	1.25	11.0	5.49	13.1	13.18	2.0	21.09	14.9
28	2.15	11.4	6.15	13.6	13.54	2.5	21.57	14.4
29	3.24	11.5	6.41	12.0	14.35	3.1	22.46	14.0
30	5.06	11.2	7.07	11.3	15.16	4.0	23.34	14.4
May								
1	6.48	10.4	8.07	10.3	16.05	4.9		
2	8.21	10.2	7.48	9.8	16.16	5.7	17.06	5.7

SAANICH INLET

To determine tides in Saanich Inlet, area. For higher high water deduct 14 minutes; for lower low water deduct 25 minutes; for half-tide (those other than highest and lowest) deduct 32 minutes.

COWICHAN BAY

To determine tides in Cowichan Bay area: For higher high water, deduct 16 minutes; for lower low water, deduct 35 minutes; for half-tides, deduct 33 minutes.

TEMPERATURES
(To 4.30 P.M.)

	Min.	Max.	Precipitation
Halifax	34	54	—
Montreal	33	60	—
Toronto	37	63	—
Winnipeg	45	53	.39
Brandon	40	53	—
The Pas	30	38	—
Regina	29	55	—
Saskatoon	29	53	—
Prince Albert	30	54	—
North Battleford	26	56	—
Medicine Hat	26	61	—
Calgary	24	64	—
Edmonton	27	64	—
Pentiction	27	68	—
Vancouver	38	59	—
Kamloops	28	62	—
Prince Rupert	35	48	.12
Prince George	28	59	.02
Whitehorse	10	43	—
Grand Forks	25	67	—
Seattle	33	65	—
San Francisco	44	65	—
Los Angeles	48	66	—
Chicago	39	80	—
New York	37	75	—

OLDEST ANIMALS

Oldest living animals on the earth are the giant tortoises of the Galapagos islands. Some of them are more than four feet long, weigh nearly 400 pounds, and are said to be 300 to 400 years old.

Mayor Willing to Lead Rugged Hike

Victoria's Mayor Claude Harrison, no stranger to the rough terrain of Vancouver Island, has accepted leadership of a planned hike through the bush from Port Renfrew to Jordan River.

Mayor Harrison has been asked to lead a hiking party along the route of a proposed link for the completion of the West Coast Road.

The distance is only about 10 miles in a straight line, but more than 40 through the brush, and a provincial government engineer will go along.

Cut Shoe Costs PRESERVE with
DUGGET SHOE POLISH AND LEATHER PRESERVATIVE
TWIST TOP OPEN
10 POPULAR SHADES

FOR BRASS NAME PLATES
ENGRAVING DEPARTMENT
VICTORIA PRESS LIMITED B 3131

The RITZ
1040 WEST GEORGIA ST.
A COMPLETE CHOICE OF WELL-APPOINTED AND FULLY SERVICED APARTMENTS AND HOTEL ROOMS at MODERATE RATES
John H. Crane Manager
VANCOUVER B·C·

Only B·O·A·C the Luxury Leader offers BOTH
TOURIST and LUXURY FLIGHTS
Montreal to London—Fares from $265 ONE WAY
CONSTELLATION COMFORT—world famous Constellations are flown on the luxury services of 5 transatlantic airlines. Now B.O.A.C. offers you Constellation airliners in tourist service! These are not "cut rate" flights—B.O.A.C. planes and service especially designed for tourist operation! Every basic comfort including budget-priced meals! Plus 25 years of tourist experience on B.O.A.C.—first in the air with a tourist fare!
STRATOCRUISER LUXURY—still the fastest, finest service Montreal to Britain! Only B.O.A.C. flies Double-Decked Stratocruisers. Full-course dinner with appropriate mealtime drinks—complimentary. Full-size sleeper berth, at only a slight extra charge! No wonder experienced travelers fly B.O.A.C.
Lowest Transatlantic Fares Ever Offered!
MONTREAL to GLASGOW $246.00 One Way · $442.80 Round Trip
MONTREAL to LONDON $265.00 One Way · $477.00 Round Trip
These tourist rates effective May 1; subject to government approval.
B·O·A·C
BRITISH OVERSEAS AIRWAYS CORPORATION
Reservations through your travel agent or railway ticket office or call B.O.A.C.: Montreal—Laurentien Hotel. Tel: UNiversity 6-5861, Toronto—32 King St., W. Tel: EMpire 3-4323

Treasures in
Silver-Plated Hollowware
—a pleasure to own
—a thrill to give
Entree Dishes, from $9.00
Pie Plates, from $4.50
Butter Dishes, from $2.75
Bonbons, from $2.00
Creams and Sugars, from $5.00
Salt and Peppers, from $5.00
Your Choice Gift Wrapped and Delivered If Desired
F. W. Francis LTD.
1210 Douglas St. Phone G 7611

let Javex do this job for you
To remove stains — make tubs and basins bright, white
. . . sprinkle Javex on a wet cloth and let stand on stubborn stains a few minutes. Then rinse. See directions on label for perfect toilet bowl hygiene.
To take stains from linens and cottons and bleach them snowy-white
. . . add one tablespoonful of Javex to each 2 gallons of rinse water, soak thoroughly and rinse well. Very stubborn stains should be Javex-treated before laundering.
For daily diaper dipping
. . . follow same directions as given for linens. Diapers dry beautifully soft, white, stain-free and sweet.
JN 1452
Javex Trade Mark
Canada's Favorite Bleach
MADE IN BRITISH COLUMBIA
most housewives know 20 EASY WAYS Javex MAKES THINGS WHITE! BRIGHT! SWEET! CLEAN!

Overdrive, rear fender shields, bumper-grille guards, rocker panel moldings and hub caps optional at extra cost when available.

MERCURY BEATS ALL COMERS IN MOBILGAS ECONOMY RUN

3 WINS IN 3 YEARS!

GRUELING 1,415-MILE TEST

What a test to prove Mercury and Lincoln superiority! This year's run covers a 1,415-mile course from Los Angeles to Sun Valley, Idaho—longest and toughest test in Mobilgas Economy Run history. Road elevations range from below sea level in Death Valley to 8,010 feet in Arizona mountains. But the tougher the course, the more evident Lincoln and Mercury superiority. Mercury out-performed all others to win both the grand Sweepstakes prize and first place Class C trophy. Lincoln won Class G.

Lincoln Again Best in Class—Runs Second in Sweepstakes

Mercury, the car that challenged them all, has done it again . . . won the grand Sweepstakes prize in this "world series" for automobiles.

And this isn't the first time! Just look at Mercury's three-year-in-a-row record: three out of three times winner in its price class; two out of three times Sweepstakes winner against *all* cars in every class! Look at Lincoln, too. Lincoln won Class G first prize, and provided Mercury's closest competition for top Sweepstakes honors.

The Mobilgas Economy Run is open to all cars of every make. Every car is a *stock* car, selected at random by the A.A.A. To assure an equal chance for all, regardless of size and weight, ton-miles-per-gallon performance* determines the winner.

A 1952 Mercury Four-Door Sedan with optional overdrive swept the field with 59.7188 ton-miles-per-U.S.-gallon averaging 25.4093 miles per U.S. gallon. And the engine that did it is Mercury's famous V-8. The Lincoln Capri Sedan with Hydra-Matic transmission won its class prize with 58.9085 ton-miles-per-U.S.-gallon, averaging 22.3562 miles per U.S. gallon.

That's something to think about when you buy a new car. Mercury, which for months has been challenging the industry to match it, has now *proved* its superiority for economy.

Be one of the first to see, to "Road Test" and to own a '52 Mercury similar to the car that won this *official*, impartial test. See your Mercury-Lincoln-Meteor Dealer!

*Ton-miles-per-gallon equals the car weight (with passengers), multiplied by miles travelled, divided by gallons of gasoline used.

MERCURY—AGAIN PROVED "NO. 1 ECONOMY CAR"

GLADWELL MOTORS LTD.
PANDORA AT QUADRA
B 2111

GURNEY
Coal and Wood RANGES
See the New Models ON DISPLAY IN OUR SHOWROOM
$139.50 Up
Can Be Fitted For OIL
★ WE SELL ★ WE INSTALL ★ WE SERVICE
C. J. McDOWELL
Plumbing and Heating Limited
YOUR STANDARD FUEL OIL DISTRIBUTOR IN VICTORIA
1000 DOUGLAS STREET PHONE Empire 4138

Investigator Named By Claxton

OTTAWA, April 21 (CP)—Defense Minister Claxton said today he has appointed a special investigator to inquire into thefts, security and accounting procedures at the army's big Petawawa, Ont., camp and elsewhere.

George S. Currie, Montreal chartered accountant and former deputy minister of national defense, has been named to handle the job.

Mr. Currie's powers and terms of reference "have no restrictions whatever," the minister said. Everything possible will be done to get to the bottom of irregularities at Petawawa which have resulted in the arrest of four civilians and an army captain.

Mr. Claxton made the announcement in the Commons as he reviewed the situation at Petawawa, 120 miles northwest of Ottawa, and estimated the theft loss as much as $50,000.

Arrested on theft and conspiracy charges are Jack Jacobson, 31, Brockville junk dealer, and David C. Mawhinney, 30, and Amos Durant, both of whom work for Jacobson; Maurice Eisen, Pembroke, Ont., salvage dealer, and Capt. Donald Wilmot Baldock, 28, a native of Brandon, Man.

Medical Bills Canceled

PARRISH, Ala., April 21 (AP). — A country doctor celebrated his 80th birthday yesterday by canceling $38,852 in medical bills his patients have owed him since the First World War.

Then Dr. John Wesley Simpson left a celebration in his honor to treat two patients.

"God has been good to me, and I haven't been practicing medicine for money alone," he commented in announcing that he had wiped out debts owed by several hundred persons.

Liberal Women Ask More P.G.E.

VANCOUVER, April 21 (CP). —Double-barrelled extension of the Pacific Great Eastern Railway—to North Vancouver and to Dawson Creek—is urged by the British Columbia Women's Liberal Association.

Resolutions on the P.G.E. were adopted today at the annual meeting of the B.C. body which, with more than 200 delegates and visitors registered, was the biggest convention in the provincial organization's history. Mrs. G. W. Kissick of West Vancouver, president, was chairman.

New Outbreak Shows Signs Of Foot, Mouth

OTTAWA, April 21 (CP) — Twelve head of infected cattle, showing some symptoms of foot-and-mouth disease, are under investigation near Ormiston, 50 miles south of Moose Jaw, agriculture officials said today.

Ormiston is at the southwestern tip of the south Saskatchewan buffer zone erected to prevent the disease from spreading. The last actual foot-and-mouth case was reported March 8 last and disposed of March 14.

Agriculture Minister Gardiner disclosed existence of the new suspected case during a speech to the Ottawa Rotary Club that dwelt largely with the economic repercussions of the disease.

He said he hopes to be able to report that the investigation by veterinarians, including a United States expert, has shown the case is negative.

NO ALARM

Dr. Thomas Childs, the agriculture department's chief veterinarian, said the investigation is routine and should be no cause for alarm.

Agriculture Minister Harry Bowman in Victoria today said he would reserve comment on a possible further outbreak of foot-and-mouth disease in Saskatchewan until the disease is definitely diagnosed.

(British Columbia last week lifted its embargo on westward shipment of livestock into the province.)

Scotsmen Dissatisfied

EDMONTON, April 21 (CP)—One of the 12 Scotsmen recruited only last month by the Edmonton police force has quit to take another job. Several more of the immigrant policemen are reported dissatisfied.

Mayor William Hawrelak said today he will check into agreements reported to have been signed between the Scots and the Edmonton department.

One unidentified member of the Scottish group listed wages, seniority rating and assignments [illegible] as reasons for dissatisfaction.

Inspection Highlights Birthday

WINDSOR, England, April 21 (Reuters).—The Queen today celebrated her birthday with a present to her husband, the Duke of Edinburgh—she invested him as a member of the Order of the Thistle, a Scottish mediaeval order of chivalry.

The order is second in precedence to the famous order of the Garter. English in origin and of which the Duke already is a member.

Earlier today, in a pouring rain, she inspected the famed Grenadier Guardsmen at a parade in the courtyard of Windsor Castle to honor her 26th birthday.

Three-year-old Prince Charles, heir to the throne, and his baby sister, Anne, watched their mother conduct the first military ceremonial of her reign.

Spectators in the quadrangle sheltered under umbrellas. But the Queen walked unprotected in the rain, wearing a black coat and tight-fitting hat. Prince Philip, also in black, walked behind her.

She frequently stopped to talk with the men, dressed in tall bearskin shakos and wearing grey capes over their scarlet tunics.

The Grenadiers were there to say farewell to the Queen, Honorary Colonel of the regiment until the death of her father two months ago.

Now she automatically becomes Colonel-in-Chief of all five regiments of guards and her special association with the Grenadiers ends.

She reminded them that she first took the salute at a wartime parade 10 years ago, on her 16th birthday.

Prince Charles stood with his grandmother, the Queen Mother, at an upstairs window, and during the spectacle, he constantly tugged at her sleeve to ask questions.

BRENTWOOD MILL BAY FERRY

WILL BE OFF THE RUN APRIL 21st-24th INCL. FOR ANNUAL OVERHAUL

CLASSIFIED ADS DON'T COST—THEY PAY

C.N.R. Deficit Likely Despite Peak Income

OTTAWA, April 21 (CP)—The Canadian National Railways looks for the highest gross revenues in its history this year but expects to finish with a net deficit, Transport Minister Chevrier disclosed in the Commons today.

The annual budget of the government-owned line forecast an over-all deficit of $18,025,000 for 1952—up from the $15,031,000 deficit of last year. As in previous years, the system's heavy debt charges lead to expected deficiency.

The 1952 figures do not take into account a proposed financial reorganization, which may come at the current session of parliament and which probably would transform the deficit into a surplus.

Gross revenues were estimated in the budget at the all-time high of $663,090,000, compared with the previous high of $624,834,000 last year.

The forecast of operating expenses also is at a peak of $613,828,000, compared with $580,150,000. No analysis was given, but the major factor probably would be a full year's cost of the 40-hour work week that went into effect July 1, 1951.

Tin Miners Don't Get Pimples

Because Cornish tin miners appeared to avoid skin blemishes, British chemists suggested the use of tin in treating Boils, Acne, Pimples.

Now convenient, tasteless tablets containing 42.5% metallic tin are available under the brand name "Tinoxid." Rapid, satisfactory results are claimed for this inexpensive treatment.

Tinoxid Tablets are sold without prescription at all drug stores. 75c. ***

Oddities

SEATTLE, April 21 (AP)—Doctors staged a turnabout and called some 500 "patients" out of bed in the wee hours today.

The slumbering Seattlites were urged by phone to report immediately to the Ballard General Hospital where they were told an "emergency" existed.

The 300 persons who respond to the calls found—with mixed emotions — they were part of the hospital's campaign to raise $900,000 for a new 100-bed hospital for the northend district.

"For 15 years people have been calling me from my bed in the middle of the night because of illness," Dr. Ralph Gregg, one of 10 doctors participating, explained.

"I was glad to go and I'll be glad to go again any time."

The group pledged a total of $20,100 towards the building fund.

Savings Accounts Welcomed at

The Huron & Erie MORTGAGE CORPORATION

"Older than the Dominion of Canada"

1130 GOVERNMENT ST., VICTORIA
G. E. G. WHITAKER, Manager

TRAVEL EASY!

in All-room Pullmans aboard the streamlined NORTH COAST LIMITED

Relax in perfect privacy—bed and toilet facilities are right in your room! Choose Roomette, Duplex Roomette, Bedroom or Compartment. Thrifty Tourist Pullmans, "Day-Nite" Coaches available, too. For information, call or write . . .

GEORGE PAULIN LTD.
912 Government St. B 4277

NORTHERN PACIFIC RAILWAY
Main Street of the Northwest

The best cigarette NEWS for over 40 years

...THE FILTER TIP protects your throat

WHAT THE FILTER TIP DOES

It stops particles of tobacco getting into the throat.

It is the common-sense method of preventing smoker's throat because it effectively retains irritants.

It guards physical fitness.

It brings out the flavour and makes the smoke delightfully sweet and cool.

You can light your first du Maurier confident of better smoking. A du Maurier cigarette is a new experience. Scrupulous care is taken in choosing and blending the tobacco for rich and distinctive flavour. Then the particular filter tip—which selects and withholds whatever might taint or tarnish the natural smoke with any heat or harshness—keeps that flavour always cool and mellow. For these reasons the pleasure you find in your first experience will not be a thing that passes: you will find it renewed in every du Maurier you smoke.

There'll never be a better cigarette

du MAURIER
WITH THE FILTER TIP

Friendly Loans to $1,000

If debts are piling up, don't wait, see your Niagara Counsellor right away. He'll help you select the friendly loan best suited to your needs, without delay or red-tape. Four loan plans to choose from; loans up to $1,000 are life-insured at no extra cost. Rates are moderate, repayment plans are geared to your budget. A private, friendly interview is yours for the asking. Come in today.

NIAGARA FINANCE COMPANY LTD.
24 Wisch Bldg., 640 Fort St. Phone G 6365
Branches in Canada and in 58 Cities Across Canada

this oven cooks a 275-ton batch

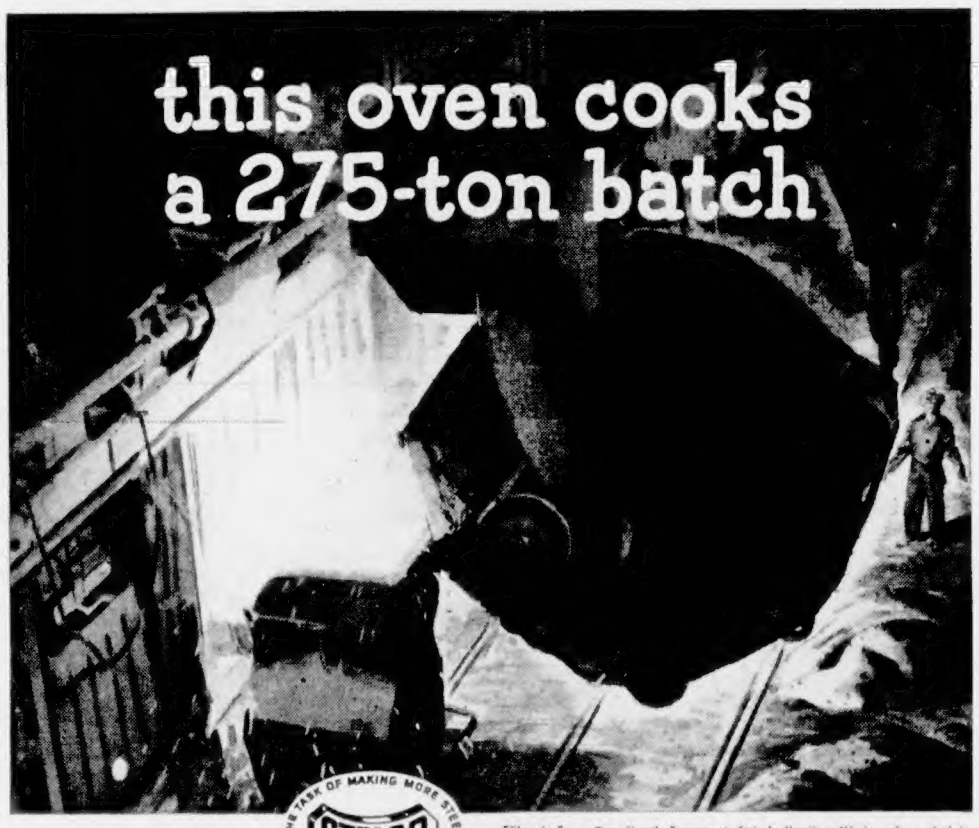

"Charging" an Open-Hearth Furnace at Stelco's Hamilton Works—where steel is 100% made in Canada by a company owned by over 9,000 Canadian shareholders.

THE TASK OF MAKING MORE STEEL STELCO NEVER STOPS

Facts about STEELMAKING

Great quantities of scrap are used in Steelmaking. As much as 50 percent of each "charge" delivered to the Open-Hearth Furnaces at Stelco is scrap.

Every 24 hours thirteen Open-Hearth Furnaces at Stelco use 2,200 tons of scrap. Canada requires over 2,690,000 tons of scrap each year.

The addition of scrap is indispensable for economical and large tonnage production of quality steel.

● The baker's oven feeds a nation's stomachs. But here is an oven that feeds its vital industries with steel. Steel men call it an Open-Hearth Furnace. They charge it with molten pig iron, scrap steel and ore. Then raise the temperature to a blazing, blistering 2900° to 3000°. When "the cooking is done", 275 tons of white hot, molten steel are ready to be poured into ingots weighing up to 14 tons each. From these are rolled or drawn the steel sheets, plates, bars, rods and wires which are needed in one form or another in every Canadian home . . . on every farm . . . in every industry . . . in peace or war.

Today those needs are greater than ever! Who knows what they may be tomorrow? Because Canada must have more and more steel for greater and still greater industrial production, Stelco is investing more than $50,000,000 now in expanding its complete—and completely Canadian—steelmaking facilities. This expansion includes the building of four giant new open-hearth furnaces. Out of them will come 650,000 *additional* tons of steel per year for industrial progress . . . for better living . . . for a *stronger* Canada.

THE Steel Company of Canada, LIMITED
Executive Offices: HAMILTON and MONTREAL
SALES OFFICES: HALIFAX, SAINT JOHN, MONTREAL, OTTAWA, TORONTO, HAMILTON, LONDON, WINDSOR, WINNIPEG, VANCOUVER. J. C. PRATT & CO. LIMITED, ST. JOHN'S, NEWFOUNDLAND

Special Offer
MATTRESS

TRADE IN YOUR OLD MATTRESS on a new WINDSOR SPRING-FILLED MATTRESS at Standard. Priced at $49.75, has flex-alator construction, pre-built borders, ventilators, turning handles and sisal pad. Five-year guarantee.

$10.00 FOR YOUR OLD MATTRESS
SO YOU PAY ONLY 39.75

BUY ON O.B.A. — NO CASH DOWN! — PAY ONLY $10 MONTHLY!

SPRING-FILLED MATTRESS
A wonderful group on our top floor . . . all sizes in this selection, and ONLY
24.44

HOLLYWOOD BED
Consisting of SPRING-FILLED MATTRESS on a sturdy box spring with legs. In 4 sizes, complete.
3.0 and 3.3 Sizes
49.95
4.0 and 4.6 Sizes
57.95

RIGHT THROUGH YATES TO VIEW

Phone B 5111

Standard FURNITURE
DERRYS OF VICTORIA

1858 **The Daily Colonist.** 1952

AN INDEPENDENT NEWSPAPER, THE ORGAN OF NO CLIQUE OR PARTY

Published at 2631 Douglas Street, Victoria, B.C.

SETH HALTON, Publisher — SANDHAM GRAVES, Editor-in-Chief

Subscription Rates: Carrier delivery in city, $1.00; carrier delivery in country, $1.25. Mail rates: Canada, Great Britain and possessions, Yukon Territory, one month $1.25, three months $3.50, six months $7.00, year $13.00; United States $1.35 per month; other foreign countries $2.00 per month.

TUESDAY, APRIL 22, 1952

Why All the Mystery?

THE provincial government has not yet accounted for its failure to consult the municipalities affected by the new Island Highway and Patricia Bay Highway outlet plans in determining questions of routes. Nor has a satisfactory explanation been given of the reasons for the secrecy which shrouded the whole project up until this month, when the route of the first section was sprung on the municipalities as something already decided without their knowledge or assent.

All that has been said by way of explanation is that the route had to be kept secret to prevent land speculation. There might have been some slight ground for this if the government's intention had been to save speculators from hurting themselves and others; but that is not the way Public Works Minister Kenney puts it. "It was in the interests of economy that we didn't release all the details of our plans," he says. "Information was withheld to prevent speculation. We had to buy considerable property to make way for the highway, and we wanted to buy it at actual values, not speculated values."

Presented that way, the excuse appears fatuous. The statutes make ample provision for the protection of the government against exploitation in land transactions. In purchase or expropriation proceedings in respect of public works the government does not have to pay one cent more than the actual value. If purchase cannot be negotiated by agreement at a price mutually satisfactory the matter can be determined by arbitration, leaving it to the courts to set a figure based on actual values. The government cannot be "held up" for an exorbitant price.

Actually secrecy of the kind employed by the government in this instance is a first-class inducement to private speculation with harmful possibilities to sellers or prospective buyers of property. Once the general direction but not the exact route of a new highway is known, there is every incentive to land gambling influenced by rumors rather than fact.

The government refuses still to disclose the route of the second section of the highway, and municipal representatives belatedly to be made privy to it are to be pledged to secrecy. Unless the government has some reason other than the one given, there is no cause for all this mystery. The route picked by the government should be made public not as something arbitrarily decided but as a proposal, for examination by and opinions from all municipalities and organizations affected.

English As It Is Spoken

AN Ontario professor is reported as saying that Canadian speech is bumpy, flat, montonous and slurred, rather an ambiguous condemnation since anything bumpy is not usually considered to be flat. The professor says further that "we miss the English public school."

This is none too clear a statement either, if only because the English public school voice is not itself typical of England, being vastly in the minority; nor is it always a joy to hear. In any case the English public school is not representative of the Canadian school system, so that the word "miss" is rather misapplied. A nation does not "miss" what is not inherent in it.

Canadian speech in general may not be all that could be desired, but where is such a happy condition to be found? Not across the border, where marked differences make one state foreign to another. Not in England, Scotland or Wales, the joint home of the English language, where dialects, accents, inflections and deflections are as varied as they are numerous. There may be no universal standard of speech in Canada, as the professor says, but of a certainty there is none elsewhere among the users of the English tongue.

He is on much sounder ground when he refers to sloppy speech. It is unfortunately true that most of us could with profit take more care when we speak, be less hurried, pick our words and enunciate them distinctly, but we are not alone in such deficiencies. So much idle criticism of Canadian ways is uttered this point is worth stressing. If the Canadian voice does not please all ears the fault is not just because it is Canadian—for the same can probably be said of any national under the sun.

Solicited Beyond Reason

THERE is considerable evidence that Victoria, like other Canadian communities, has been over-solicited in the postwar period, rising to a crescendo of campaigns, drives, "quotas" and whatnot in the last few years. Every week since the opening of this year there has been one campaign on in Victoria, and in some weeks there have been two. Five items clipped from the same issue of a local paper this week dealt with such drives as current business either in progress, immediately over, or about to start. All of these causes are good, but there is a clear limit to what the public can do. Begged to death, the public has grown listless and disillusioned from indiscriminate and never - ending appeals.

One of the tests of that condition may be seen in the Community Chest budgets of the last few years. They have failed of their real objective, not because the cause was not of first importance but because too many others had raked over the ground before. The Community Chest was designed to be the one appeal to include all other appeals. Today it seems to be in open competition with about a dozen other causes. If the city council found it necessary to limit tag-days, which collect between $1,500 and $2,500, how much more necessary is it to have some form of control over sporadic drives and canvasses asking from $50,000 up? All public appeals should proceed on license. If that is not arranged soon the public, growing tired enough of this over-solicitation, may wash its hands of the whole thing.

Readers' Forum

Letters to the editor on any topic of genuine interest are welcome if they are brief, accurate and fair. No letter will be inserted in whole, or in part, except over the signature and address of the writer. Unsolicited correspondence cannot be returned.

THEFTS FROM THE BLIND

Sir,—Two weeks ago the C.N.I.B. Service Center, of which we are so proud, was opened, and in the short space of time since then several of the raised letters on the outside wall have been removed. We had shrubs and plants donated by Layritz Nurseries and planted in front of the building; to date, 12 have been stolen.

The members of the Victoria White Can Club are very indignant at this vandalism and felt it should be brought to the notice of the general public who, we feel, will be as incensed as we are.

It would seem to be a very low type of person who would steal from the blind, and we hope there will be no repetition.

G. M. HARWOOD (Sec.).

Royal Oak, B.C.

ANOTHER VIEW

Sir,—With regard to the proposed $9,000,000 development on Portage Inlet, it is necessary to point out that not all of the residents in this area are in favor of it. We, who have bought places on the inlet, did so for the serene and beautiful surroundings and to end our days here. A race track will bring those followers of races, the majority of whom are considered undesirable. Our beautiful trees will be sacrificed. This will be called "progress."

As the inlet is at present, it is a beautiful little spot for canoeists and boaters. We had hoped the canal would be cut through so that larger craft could use it, without charge, and fishing encouraged. This project is only for those who can pay for it. Our homes mean more to us than a few dollars. There are young married people here who came to a quiet spot to bring up their families on a safe quiet road, also we had hoped that someday our own grandchildren would have this quiet spot, away from all the noise and turmoil of town. Let us try and keep one part, at least, of Victoria beautiful. Doesn't anyone realize that the beauty of Victoria is what brings the tourists, if that's what you want? Don't let us hand over Victoria to American interests. We certainly want progress in the city, we want modern homes, but when we get homes in surroundings we have chosen, we do not want to be pushed out for race tracks and amusement parks.

There is plenty of undeveloped land around Thetis Lake and the Highlands district where homes would not be broken up. Once an American woman who had bought a place up the Island said to me, "Don't let them Americanize Victoria—that's what we came here to get away from."

It is obvious that a very great number of concessions will be granted to Americans, therefore a large proportion of the money made will go out of the country.

(MRS.) MARTHA BAYLIS,

21 Midwood Road, Victoria, B.C.

CITES U.S. EXAMPLE

Sir,—I have read with a great deal of interest various articles and editorials in the Colonist on vandalism in Victoria's parks, and it occurs to me that your readers might like to hear how New York hopes to combat vandalism in its parks.

Robert Moses, parks commissioner, is expected soon to seek the enactment of a local law designed to curb vandalism in the city's parks and playgrounds. The proposed law is sponsored by the Park Association of the City of New York, and it has been endorsed by a group of clergymen. Under this proposed law parents of children committing vandalism would be subject to a fine commensurate with the damage done, but in no case more than $25.

The problem was discussed by Mr. Moses with justices of the children's court and school officials and all agreed on the necessity of a law.

Vandalism in our parks and playgrounds has reached alarming proportions. Figures best tell the story. Here is an analysis of the yearly cost of losses by vandalism: Fire, $50,343; damage to planting, $40,293; to benches, $36,295; play equipment, $11,802; fences, $9,593; lighting, $8,495, and fountains, $7,795.

What are the causes of juvenile vandalism? The parks and playgrounds which are maintained for the enjoyment of the many are wantonly damaged by the few. And who pays the bill? The many, of course. It is time that the parents of youthful wrong-doers be brought to account by law.

ERIC JAMES.

163 East 82nd Street, New York 28, N.Y.

What Was Planted Here?

Thinking Aloud

Gerald Waring

". . . of shoes—and ships—and sealing wax—of cabbages and kings."

By TOM TAYLOR

NOT long ago, in a forgotten box, I came across an old copy of Carlyle's "Essays." It was printed in 1857, just a year before this venerable journal began its distinguished career.

Naturally I browsed among the pages.

This is the drawback of having a yen for books. They bring your life to a standstill. I had more important things to do but there I was, standing engrossed by words penned more than a hundred years ago by an author whom half the jet-propulsion age doesn't know.

I don't know him very well myself, actually, an admission I should make lest some unwarranted literary halo be presumed to hover around this column.

* * *

But reading being a fetish with me I couldn't resist the temptation to sample again the Ecclefechan artist.

Dour, didactic Carlyle. But he could write.

Not the way most men do nowadays. There's little time for fat discourse in an era where one lunches in Victoria and has afternoon tea in Vancouver, assuming such a delicacy to be had across the straits. Stream-lined buses and three-decker novels are incompatible.

Yes, even though tome-like fiction still appears occasionally.

Carlyle didn't write novels, of course. He did attempt one but tore it up, having more serious business in hand.

There is the chance too, I daresay, that the traditional three-decker of his day might have been insufficient for his ready pen. He wasn't so much prolix as prolific, perhaps, but he spread himself without stint.

Among the contents of the 1857 volume I noted a book review. It was a critical essay, naturally, but nevertheless a book review. It merely occupied 25 double-columned pages of small print, roughly about 25,000 words!

That's a third the size of the average modern novel.

* * *

For Carlyle, it should be said in extenuation, his subject was a natural, albeit that's an expression that would have shocked such an austere craftsman. The book he was turning his critical eye on was Lockhart's "Life of Sir Walter Scott." And in his review Carlyle practically rewrote the whole story.

Such was his perfectionist way, and incidentally the language is masterful.

But can you imagine a book review that long nowadays? Some years ago I read an essay by Rebecca West on one of James Joyce's turgid masterpieces and it ran into thousands of words. I thought that quite terrific at the time, but I can't find an adjective adequate to do justice to Mr. Carlyle.

Maybe you wouldn't be interested if I found one anyway. And perhaps you are wondering what this is all about.

I am beginning to wonder that too.

* * *

Unless it is that the contrast between Carlyle's easy-flowing, long-winded style and the crisp brevity of much modern expression struck some reflective chord in my mind.

Take a look up this column, for instance. Those thin staccato paragraphs illustrate what I mean. They would have revolted Carlyle to his literary marrow, except that likely enough he would never have set eyes on them.

Ah well, no doubt if Ecclefechan's Thomas had been writing today, say for Time magazine instead of the Edinburgh Review, he would have coined the clashing phrase with the best of them. The devastating riposte in ten words would have come as easy to him as the caustic comment in 100.

Genius flowers according to its environment. That is all.

Reports From Ottawa

THE constant procession of politicians, businessmen and others emerging from the White House to tell reporters what President Truman had said about this or that is a phenomenon which has no counterpart in Ottawa.

It's rarely indeed that anyone seeing the boss-man in the East Block talks for publication about what they had been discussing privately. Prime Minister St. Laurent's visitors would fear such loquacity would affect adversely whatever requests they had put before the P.M.

Thus it seemed strange for Foreign Minister Pearson, who is well aware of Ottawa's decorum in such matters, to announce to reporters as he left the White House Monday that the president had okayed plans for Canada to go ahead with the St. Lawrence seaway and power project.

Not that any harm was done. The president's press secretary didn't see fit to issue one of his rather frequent statements of denial. In matter of fact Pearson was safe. Indeed, almost anyone could have predicted the president would give his approval. He had intimated as much to St. Laurent last fall, as a warning to the Congress that the sands were running out on United States participation in a joint seaway project.

* * *

Possibly Pearson was merely conducting himself according to the old saw about doing as the Romans do. He is well acquainted with Washington's ways—and particularly Washington's ways with the press.

In his years as ambassador to the United States, Pearson became adept at matching wits with the Americans on their home ice. He learned how to handle newspapermen with subtlety and to the advantage of Canada's interests which he was in Washington to promote.

He was "Mike" to most of the correspondents, from the reporters on the local papers to the syndicated columnists who not infrequently were invited to the embassy for lunch or cocktails with the Canadian ambassador. Being rated as a "good guy" by the correspondents enabled Pearson to feed them his side of the story, and to get Canada's points of view into United States papers.

The amount of newsworthy information Pearson gave correspondents during his tenure as ambassador must have been considerable. It earned him top marks as a publicist of Canada at a time when Canada badly needed favorable publicity in the United States.

* * *

From personal experience I know that Pearson's daily briefings for Canadian newspapermen at the San Francisco conference in 1945 were highly valued by many who weren't Canadians. Some of the best known by-lines in American and British journalism used to turn up for his informal chats in the St. Francis Hotel.

Even in Ottawa—until recently, when the presence of a reporter of the Russian news agency, Tass, put a damper on proceedings—Pearson's weekly press conferences often were highly illuminating.

But it seemed to be a different Pearson speaking at Princeton University Tuesday night. Commenting on the recommendations of N.A.T.O.'s "Wise Men's Committee", Pearson said, "The impact of these recommendations was increased by the fact, an increasingly normal and dubious practice, that they leaked into the press".

Tsk, tsk, Mike.

Taxes and Prices

(From The Toronto Telegram)

PRICES follow taxes. When indirect taxes such as the sales tax and the excise taxes are raised, prices go up. When taxes are reduced, prices go down. It is a natural phenomenon, interesting to observe, for it reveals how the cost of government and taxes bears heavily on the cost of living.

A year ago Finance Minister Abbott raised the general sales tax by 25 per cent and added to the special excise tax on motor cars, making it 25 per cent. Automobile prices went higher. This year, though the minister made no reduction in the sales tax, he has removed the 10 percentage points he added a year ago to the special tax on automobiles. This tax is now back at 15 per cent. Within a few days of the budget the big motor companies announced reductions in the price of their products. On one model the reductions are $230. If the special excise tax were removed entirely it would probably permit this car to be sold $500 cheaper than a month ago when the excise tax was 25 per cent.

Sometimes people compare the prices of Canadian and United States cars of similar make and model, and ask why the price in this country should be higher than that of the same vehicle across the border. A major explanation is the difference in taxes imposed in the two countries.

In the United States there is no general sales tax. In Canada there is a general sales tax of 10 per cent applicable to automobiles. In the United States the special tax on cars is 10 per cent. In this country in the past year it was 25 per cent. It still is 15 per cent. The Canadian taxes on automobiles are 150 per cent higher than in the United States. This explains why Canadian cars are dearer than American.

Fun, Fact and Fiction

For all we know, the atomic bomb may have some peacetime use. On the proving grounds, has anyone thought to note whether or not the dandelions come back?

* * *

About telephone strikes, a neighbor of ours with three teen-agers says they should be encouraged.

* * *

Recent announcement that Calgary is to tear up the last of the old-type wooden block paving prompts one old-timer to recall the occasion in the mid-thirties when this sort of paving first gave trouble through heaving by frost. While arguing over the tearing up of a badly heaved section of the pavement, city aldermen heard one new member of council enquire, "How did the city ever come to lay such pavement, anyway?"

"Oh," countered one city official dryly, "I imagine the aldermen of that day just put their heads together."

—Calgary Albertan.

* * *

An Orkney farmer, surveying the damage after the 100-mile-an-hour hurricane hit the island, found a henhouse in the garden. But it wasn't his. Nor was the bottle of whisky, nearly full, which was wedged in a nesting box.

—Weekly News, Perth.

* * *

The life insurance applicant, having been examined by the company physician at some length, asked: "Well, doc, how do I stand?"

"Goodness knows," answered the medic. "It's a miracle."

The Packsack

Of GREGORY CLARK

THERE were 450 people at a sportsmen's banquet in the town of Simcoe, Ontario, last week. And at everyone's place at the tables was a small Scotch pine tree, its roots packed in one of those cardboard containers you get bulk ice cream in.

During the dinner, the chairman called the assembly attention to the trees.

"You are to take these trees with you," he said. "And tomorrow, you must plant yours in your garden or on some vacant land or roadside that you are thinking of, right now. There is always a place for a tree. You find it."

Simcoe is in Norfolk County, one of the oldest counties of Upper Canada, into which the pioneers who came into Canada via Niagara Falls first spread westward from that gateway. It is a beautiful country, but in recent years it had begun to show signs of man's long and perhaps careless cultivation. Located in the county is one of the province's oldest forestry experimental stations, out from which has spread a new and lovely mantle of reforestation, some of it by planned government action, but much of it by the work of individual farmers. And in recent years, an enthusiastically directed sportsmen's organization has taken up the chore, planting hundreds of thousands of trees on wasted land. You can get better speckled trout fishing in Norfolk County than in many of the northern so-called tourist areas of Canada. Pheasants, grouse and other small game are multiplying under the watchful eyes of a land-conscious county community.

When the banquet was over, I stood outside the hall and watched the men and women coming out, each carrying his tiny tree. It was a curiously moving spectacle, in the soft spring night.

The committeemen told me they never miss a chance to push trees on the public. The great-grandchildren are putting back what their ancestors so urgently removed. And a whole countryside is being made to bloom green and kindly again.

Gold Coast Aluminium

By ALEC DE MONTMORENCY

UNCERTAINTY about the political future of the Gold Coast colony, where the British government is experimenting with an autonomous native regime, is delaying the giant Volta River aluminum project. From it Canadian and British interests expect to produce some 750,000 tons of the light metal—about as much as all the United States produces—at the record low cost of 4 cents a pound, instead of the 19 cents a pound which the United States producers charge.

New Commonwealth, a London publication specializing in imperial questions, reports that because the government of Prime Minister Kwame Nkrumah had interfered with the previously established mining legislation, and is levying an additional $3,360,000 in taxes on the rich gold mines of the territory to subsidize less-viable enterprises, the Aluminum Company of Canada and its British associates are asking special guarantees from the British government for the future of their undertaking before they embark on the huge investment. In particular, they want assurances against an eventual "nationalization" of their enterprise by the Gold Coast regime, and against the possibility of its being taxed out of existence by new levies.

At present the British governor of the Gold Coast holds the final power over any new legislation, and can even dismiss the cabinet and suspend the new constitution if he deems it necessary in the general interest, but the Canadian and British concerns apparently want to insure themselves against the time when the British government might decide to relinquish its role in that West African colony and vest full responsibility upon the Gold Coast's elected assembly and government.

The urgent need for more aluminum for the defense industries may cause the British cabinet to reverse the policies elaborated by the ministry of colonies under the Labor regime, and which the Churchill government at first had accepted in the case of the Gold Coast and Nigeria.

The Volta River scheme calls for a 2,000,000 kilowatt hydro-electric power plant to be built at Ajena, an irrigation system to be fed with water from the Ajena dam, a plant to produce 750,000 tons of aluminum a year, and the development of a 225,000,000-ton bauxite deposit which will supply the mineral. The whole thing is to cost $280,000,000—less than one-tenth of the cost of similar facilities in the United States.

The planned 4-cent-a-pound aluminum scheme on the Volta River of Gold Coast, for which the Canadian company has retained the rights, appears to be a most profitable undertaking—provided proper political guarantees can be obtained for future ownership and operation. That the British government apparently is decided to grant those guarantees is indicated by the fact that London has given the go-ahead sign for the construction of a deep-water port at Tema, which will serve the Volta River project, and which had been recommended by the consulting engineers, Sir William Halcrow and partners. The harbor and railway facilities are to be built by the British government, since they will serve the whole colony, as well as the aluminum company.

Fish, Forests, Streams Foundation of Bright Future

By RAY WORMALD

Fish, forests and flowing streams.

Sounds poetic. But the more than 200 business men now assembled at the Empress Hotel aren't thinking of poetry. Their great interest lies with the Pacific Northwest, its almost unbelievable postwar development and its tremendous future.

The 27th general conference of the Pacific Northwest Trade Association opened yesterday morning, and with it a fitting theme: "The golden age of Pacific Northwest resources."

Attending are representatives of practically every industry and business of a 1,000,000-square-mile area extending from Alaska to southern Oregon. They are here to discuss revolutionary developments in industries based on the three main resources, and to provide for their perpetuation, integration and improved utilization.

Headed by president L. A. Colby of Missoula, Mont., the delegates were welcomed to the city by Mayor Claude Harrison. Then the conference was under way, with a series of addresses dealing with natural resources, future prospects, and the bearing of both on this area's economic stability.

At noon the conference joined the Victoria Gyro Club at lunch and there heard federal Fisheries Minister R. W. Mayhew, who praised the trade association for its work, mentioned rapid growth of industry in B.C., and presented a general review of the proposed Canadian - American - Japanese fisheries treaty in which he represented this country.

He said various industries, whose development sometimes conflicted with fisheries, were extending co-operation in settling the problems.

The minister described Canada as "a huge treasure chest. Its lid is just being pried open to let us see what the future holds."

Four concurrent round-table sessions were held throughout the afternoon, with discussions centered about agriculture, industry, trade and transportation and tourist promotion.

Wives of the delegates yesterday attended a tea and fashion show at the Hudson's Bay Co. store.

A report on natural gas and oil for the Pacific Northwest will open today's sessions at 9 a.m. Taking part will be Prof. Ellis H. Morrow, business consultant, and Ralph D. Baker, president and managing director of Standard Oil Co. of B.C., both from Vancouver.

Reports of yesterday's round-table sessions and presentation of resolutions will be made later this morning. The moderator of each round-table session will present a concise report of his particular group.

At noon the delegates will hold a joint luncheon with the Victoria Kiwanis Club, where guest speaker will be Col. Warren D. Lamport, managing director of the Port of Seattle.

The conference will adjourn at 1.30 p.m.

Steep Increase Forecast In Aluminum Production

By 1954 Canada's production of aluminum is expected to reach 640,000 tons annually, compared with 446,000 tons last year.

Frank L. Magee, vice-president and general production manager of the Aluminum Company of America, gave these figures in a talk to the Pacific Northwest Trade Association yesterday.

The increased production would include that of the Kitimat project, he said. The increase is expected to cost about $360,000,000.

By 1954, he continued, the combined production of both Canada and the United States will be approximately 2,140,000 tons annually. This would require about 40,000,000,000 kilowatt hours of electricity.

The current aluminum expansion was being carried out primarily for defense, Mr. Magee said, but it would continue as an asset to a peacetime economy. He said the aluminum industry of the Pacific Northwest last year employed some 7,200 persons.

"The increasing demands for aluminum have been brought about primarily by expanding its usefulness in a world of growing population and rising living standards. New processes have transformed it from a jeweler's rarity into a leading non-ferrous metal," Mr. Magee continued.

With aluminum already being used for thousands of purposes, and additional uses being found almost daily, there was no fear of the industry slipping for lack of demand. He foresaw tremendous increased use of the metal in all construction fields, and in transportation.

Hillman Lueddemann, president of the West Coast Lumbermen's Association, Portland, told of the amazing new products now being derived from wood. Edibles for man and beast, clothing, drugs, chemicals, fibre goods, wax and plastics—all from what was formerly waste from the forests.

Mr. Lueddemann claimed "the dawn of a new wood chemical age is at hand." In the past two years 800,000,000 board feet of wood waste had been converted into the basic ingredient for 11 large kraft paper mills. Within another two years 700,000,000 board feet of waste would be so used annually.

"It is quite possible," he said, "that the chemical tail might some day wag the big lumber dog."

Proper forest management was urged by George L. Drake, head of a big Shelton, Wash., logging company, and president of the Society of American Foresters. "We still have a long way to go to secure the goal of the forester: the maximum sustained yield on each acre of forest land."

George T. Cochran of La Grande, Ore., spoke on United States legislation governing water resources of that country. It was important, he declared, that such control remain in the hands of local government.

LARGE STATE

Nebraska contains 77,000 square miles, or more than the combined areas of Maine, New Hampshire, Vermont, Massachusetts, Connecticut, Rhode Island, Delaware, and New Jersey.

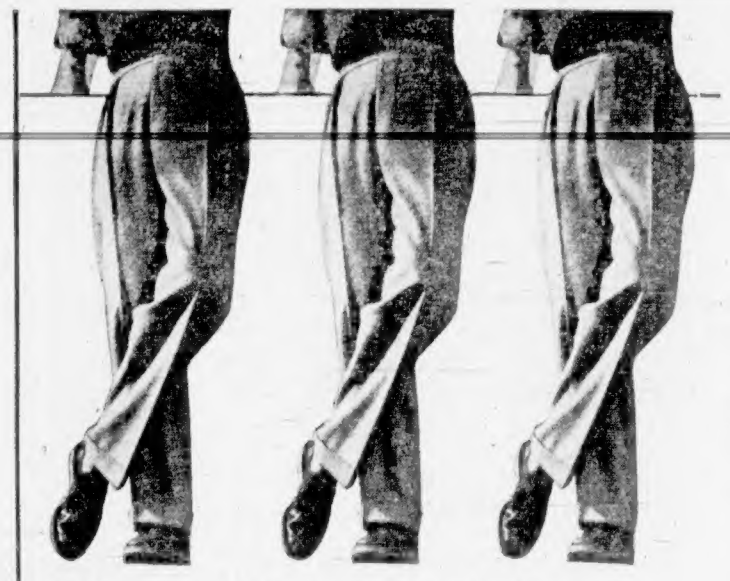

when did you buy your

DAKS

Yesterday, perhaps. But such is the quality of Daks cloths that you can find men who are still wearing the Daks they bought in 1939. The worsteds, for instance, are woven with a two-fold warp and weft, which gives exceptionally fine texture and extra long wear. When you remember the superb hang of Daks, the self-supporting waistband, can you wonder that Daks are the most popular trousers in the world? *Sold by many men's shops and department stores, or for your nearest dealer write Daks Canada Ltd.,* 344 Water Street, Vancouver, B.C.

LONDON TAILORED

B-H PAINTS

cover more area!

NEW! Shadow Wave HOME PERMANENT

Looks just like NATURALLY wavy hair

NO NEUTRALIZER

NO RINSE . . . NEW EASY CURLERS

WAVES and NEUTRALIZES

ONLY 2.85

Complete Kit, including Curlers 1.50 refill, use any plastic curlers.

Get SHADOW WAVE HOME PERMANENT TODAY, at

McCall-Davey Drug Co.

1469 DOUGLAS B 3831
3828 CADBORO BAY RD. B 3921

CLASSIFIED ADS Don't COST--They PAY

HEY GUYS... IT'S REALLY KEEN!

C-C-M NOW HAS THE AMAZING

CYCO Sonic DRIVE

IT'S LIGHTER • STRONGER • FASTER • SAFER

CycoSonic Drive is C.C.M.'s answer to your demands for top cycling performance. The new single-piece crank in smaller diameter lightweight drive means an end to worn axles and pins . . . an end to loose pedal arms. More than that . . . CycoSonic Drive has C.C.M. Hi-Speed Roller Bearings for smoother pedalling and longer bearing life.

And remember . . . your new C.C.M. still has C.C.M.'s famous "Big Four". It's still Resilobrazed . . . Bonderized . . . Precision-Castered . . . *and it's Canadian!* See it at your C.C.M. Dealer's today.

ONLY C-C-M GIVES YOU CYCO Sonic DRIVE

TODAY progressive business organizations type electrically and

Top Secretaries prefer the REMINGTON

Electri-conomy

There's a reason. Ask your boss to arrange for a proof test and you'll see why. Phone

Remington Rand
THE FIRST NAME IN TYPEWRITERS
618 BROUGHTON ST.
VICTORIA, B.C.
PHONE G 6813

Bernard Limited
1410 Douglas Street

E. H. Harris Co. Ltd.
758 Fort Street

3-DAY SPECIAL!

ELECTROLUX
Beautifully Rebuilt

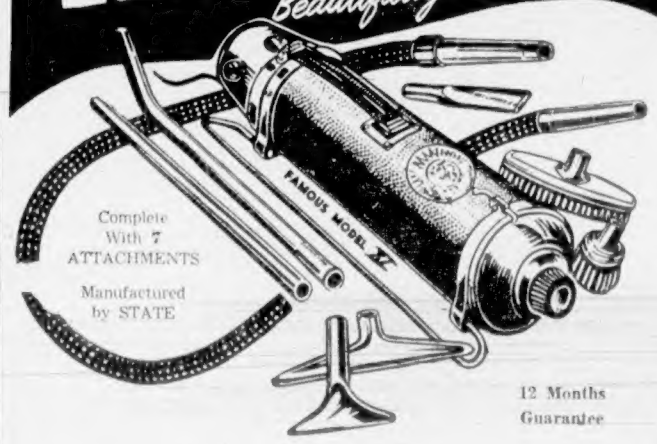

Complete With 7 ATTACHMENTS

Manufactured by STATE

12 Months Guarantee

Only $16.50

FOR A FREE TRIAL IN YOUR OWN HOME

PHONE

B2231

Or Write 850 Fort Street Victoria, B.C.

None Sold to Trade

STATE

Vacuum Stores, of Canada Ltd.

NOTE: Special Service for Out-of-Town Customers!

24-Hour Phone Service

New—it's Lavender Scented!

Lavendo FURNITURE POLISH

*Perfumed leaves the lingering fragrance of Lavender.

*Easy-to-Use a touch of Lavendo gives a lasting finish.

*Economical a little goes a long way.

At All Grocery and Department Stores

Lavendo Furniture Polish

A NUGGET PRODUCT

HERE'S BIG CAR COMFORT..

.. but you don't have to pay for it

"THE SOMERSET" (white walls extra)

the distinctive NEW Austin A-40

Roomy—Finer—Wider doors, more seating space, leather-covered Dunlopillo foam rubber cushioning front and rear, wide-vision curved one-piece windshield, air-conditioning push-button locks with children's safety catch, smart, new instrument grouping with concealed lighting.

Power—with amazing economy—New cylinder head and lower rear axle ratio for added performance with outstanding Austin fuel economy, steering column 4-speed gear-shift, new, improved hydraulic brakes on all wheels.

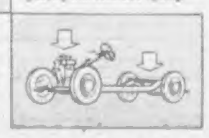

All the things you want in an automobile are yours in the new AUSTIN A-40 Somerset—*at half usual operating costs.* You get luxury—but you don't have to pay luxury prices to enjoy it. Here in this new car AUSTIN gives you distinctive smartness, relaxing comfort, thrilling performance, greater roominess and traditionally excellent AUSTIN engineering . . . at low first cost and amazingly low operating cost.

Study it, now, at your nearest AUSTIN dealer—and you'll agree that you've found the perfect answer to the mounting high cost of motoring. The Austin Motor Company (Canada) Limited, 737 Church Street, Toronto.

B-238

The new A40 "Somerset" is on display in the lobby of the Odeon Theatre. Be sure to see "Bright Victory," commencing at the Odeon on Thursday, April 24.

VANCOUVER ISLAND DISTRIBUTORS:

Thomas Plimley Ltd.

GARDEN 7161 Established 1893 1010 YATES ST.

DEALERS:

SHAW MOTORS LTD. ..... Courtenay
WILTON MOTORS ..... Nanaimo
ORS BROS.' GARAGE ..... Port Alberni
ROBISON SERVICE STATION LTD. ..... Duncan
CHEVRON DIVISION, BEN LOWE LTD. ..... Qualicum Beach

WHEREVER YOU GO . . . YOU'LL SEE AUSTIN

Saanich To Study Firefighting

Councillors E. P. Cummins, H. K. Bate, Roy H. Wootten and Reeve Joseph Casey have been named by Saanich council as a committee to report on fire department operations with a view to effecting future economies.

The committee's work will begin after 1952 estimates have been passed. Present estimates are $125,000, including $14,000 slated for a new fire truck.

Reduction of department staff has been studied but no conclusions reached.

Councillor Wootten suggested a firehall at Royal Oak and sale of two other halls. This was rejected by Reeve Casey who in turn suggested meetings at Shelbourne and Royal Oak districts for possible beginnings of volunteer fire departments to augment present services.

Council last night rejected the provincial social welfare scheme proposing a 50-50 split of costs between the department and the municipality on increased mothers' allowances.

Council felt that an 80-20 basis should be maintained.

Received and filed was a letter from Victoria Medical Society which asked council to consider fluoridation of water supplies.

Reeve Joseph Casey noted Greater Victoria Water Board has been advised to go slowly on the matter and that opinions received from medical officers in districts outside Victoria are approximately evenly divided for and against use of fluorine.

Referred to estimates was the 1952 figure of $3,000 for the municipality's share of Victoria-Saanich Beaches and Parks Committee estimates. The amount is an increase of $1,900 from 1951. Total budget for the year is approximately $10,000.

Council will advise the Veterans' Land Act office here that no water connection larger than a half-inch will be granted for any use. Application of S. A. Curtis, Cordova Bay, for a ¾-inch connection to V.L.A. property was rejected.

Accepted was a conciliation board recommendation for a 10 per cent wage increase to inside and outside employees.

Purchase From Russia Of Steel Suggested

LONDON, April 21 (Reuters). — Labor member Sydney Silverman suggested in the Commons today that Britain attempt to buy steel from Russia. Just back from the Moscow economic conference, he said one of its highlights had been the sale of 100,000 tons of Russian steel to Pakistan. (Under an agreement, Britain expects about 1,000,000 tons of steel from the United States this year.)

News in Review

BY ERITH M. SMITH
Colonist Telegraph Editor
(From AP, BUP, CP, Reuters)

Meeting in **Saskatoon**, the Saskatchewan Farmers' Union has called on the federal government to grant servicemen leave of absence to help with the spring harvest. The S.F.U. also asked that other steps be taken to relieve the present acute farm labor shortage.

* * *

Out of **Halifax** port yesterday slipped the destroyer Iroquois, headed for her first tour of duty in Korean waters. There she will relieve the Esquimalt-based H.M.C.S. Cayuga.

* * *

The House of Commons in **Ottawa** last night defeated by a vote of 78 to 23 a C.C.F. move to bring about federal grants to the provinces for education purposes.

* * *

Speaking at a luncheon in **New York** yesterday, Gen. Alfred M. Gruenther, chief of staff for Gen. Dwight D. Eisenhower, pledged that the free allies in Europe have never even discussed, let alone planned, an attack on the Communist world. Despite her propaganda to the contrary, he added, Russia knows this to be a fact.

* * *

In **Toronto**, U.S. Ambassador Stanley Woodward has held out the hope that the burden of rearmament would lighten after two or three more years, when it might revert to a "care and maintenance basis."

* * *

Japanese Prime Minister Shigeru Yoshida is reported in **Tokyo** to have turned down three clauses of a draft treaty with Nationalist China, dashing hopes of an early settlement.

* * *

Two Canadian airwomen who married airmen last week "on a joke" following a 10-hour acquaintance are being held by **Toronto** police. Their husband, Roy Penner and Robert Gordon, both 20 and both of Vancouver, have been charged with stealing the automobile used in the elopement. The girls are Grace Brinton, 20, Vancouver, and Joyce Ferguson, 19, Winnipeg.

* * *

The Workmen's Compensation Board in **Vancouver** reports nine fatal accidents and 890 injuries in the B.C. logging, lumbering and pulp and paper industry in March. Most were in logging.

* * *

Expressing shock and regret, Prime Minister St. Laurent in **Ottawa** said yesterday Red Chinese neglect or maltreatment may for the first time have caused the death of a Canadian missionary. He told the Commons of the death at Chefoo on February 8 of Father Joseph Leon Arcand of Champlain County, Que.

Water Board Commissioner, Chief Forester Called By Saanich Council to Explain Sooke Logging Plans

A commissioner and a chief forester of Greater Victoria Water Board will be asked to explain to Saanich council their stand on logging of Sooke Lake watershed.

The action is called for in an amendment by Councillor H. K. Bate to a motion by Clr. E. P. Cummins that a plebiscite be held in December on logging the watershed.

Suggested wording for his plebiscite—"Are you in favor of selective logging of the watershed?"—was called by Clr. L. H. Passmore, "just as foolish as the one the government has given on liquor."

Selective logging is not an explicit term, he added.

Reeve Joseph Casey, who is also water board chairman, said the board didn't go in blindly to the logging scheme but called in foresters and water supply experts. The question has been studied two years, he added.

Dr. H. T. Gussow appeared before council and advocated a sustained yield logging program, stating that it does not mean destruction of trees on the watershed.

Risk of fire is high at present in the watershed's present condition, he said, and logging might provide good access in the event of a fire emergency.

To throw the problem on uninformed people is ridiculous, he

World Famous Top Mill Snuff
Available at Leading Tobacco Stores
A product of J. & H. WILSON LIMITED SHEFFIELD, ENGLAND

PIMPLES? TINOXID TABLETS OF METALLIC TIN

SANDS MORTUARY LIMITED
FUNERAL DIRECTORS
QUADRA AT NORTH PARK ST.
VICTORIA, B.C.
Approved and Recommended by THE ORDER OF THE GOLDEN RULE
INTERNATIONAL AFFILIATION OF DEPENDABLE FUNERAL DIRECTORS

What Performance!
ESSO and ESSO EXTRA—there's no better buy! Backed by Imperial Oil's 72 years of refining experience ...by the most extensive research ...the most modern refineries. Buy anywhere in Canada at the sign that says quality—the ESSO sign.

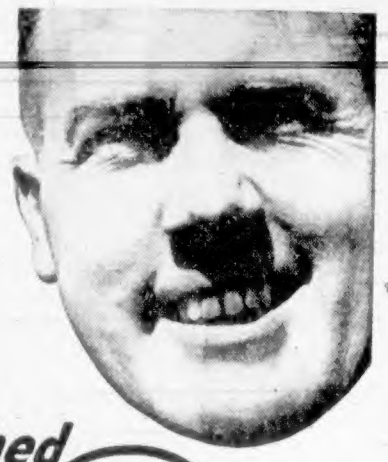

"Glad I switched to ESSO GASOLINES"

Fly NORTHWEST to
NEW YORK-CHICAGO
DETROIT...MILWAUKEE
MINNEAPOLIS-ST. PAUL...SPOKANE
½ FARE FOR YOUR FAMILY
Mondays, Tuesdays, Wednesdays your Wife and Children under 22 ride at Half-fare when you purchase Full-fare transportation at regular One-way fares.
(Via connecting airline to Seattle)
SEE YOUR TRAVEL AGENT or Phone CHERRY 4500, Seattle
NORTHWEST AIRLINES

2 GREAT "BUYS" IN HOME BEAUTY that guarantee you satisfaction
SEE CONGOLEUM
the Long-Wearing, Low-Cost FLOOR COVERING with STRIKING NEW PATTERNS
★ SO BEAUTIFUL in any room
★ SO PRACTICAL—easily cleaned with a broom or a damp cloth
At your house furnishing dealer's TODAY!
SEE CONGOWALL
the Amazing WALL COVERING that looks . . feels . . cleans like expensive tile —COSTS SO LITTLE
★ JUST PASTE TO THE WALL
★ EASILY CLEANED Smart in kitchen, bathroom, hall
★ GAY COLOURS . . New marbled tile patterns
CONGOLEUM CANADA LIMITED, Montreal

NEW INDUSTRY IS ROLLING TO BRITISH COLUMBIA
CREATING
New Jobs
New Communities
New Opportunities

WILL WE KEEP IT COMING?

In one of the greatest development programmes under way anywhere in North America, we in British Columbia can look forward to the spending of about 1½ billions of dollars in the next three years... PROVIDED investors still feel that our province is a safe place to risk their money.

Right within B.C.'s grasp is the cherished future we have so long awaited. But this will fade away if investors are told that their holdings may be nationalized under some socialistic scheme of government-owns-everything.

New jobs, new opportunities, bigger sales, higher living standards, more population all depend on B.C. continuing to earn the kind of CONFIDENCE that developed from the election three years ago when the great majority of people clearly said they wanted a sound, free opportunity system of economy.

LET'S MAKE ABSOLUTELY CERTAIN OF OUR FUTURE. LET'S KEEP THE MONEY WE NEED COMING TO BRITISH COLUMBIA.

B. C. FEDERATION OF TRADE AND INDUSTRY

Racing Results, Entries

At Jamaica

First Race—
Peace Mission (DiMauro) $15.00 $7.60 $4.40
Ecuador (Shoemaker) 4.60 3.10
Being Trick (Connect) 3.30
Time 1:14.

Second Race—
Waterline (Beurlock) $2.90 $2.30 $2.20
Clear Path (Atkinson) 3.60 2.30
Free On (Pino) 2.90
Time 1:00 1-5.

Third Race—
Appearance (Atkinson) $4.30 $2.90 $2.30
Power Plant (Guerin) 4.90 3.30
Reinforce (Green) 3.90
Time 1:01 2-5.

Fourth Race—
Idle Memory (DiMauro) $7.40 $4.10 $2.30
Homely Duke (Atkinson) 5.00 3.30
High Dive (Boland) 2.10
Time 1:12 1-5.

Fifth Race—
Lively Gal (Batchelder) $33.70 $16.80 $9.20
Clever Reward (DiMauro) 33.90 14.20
Time 1:14 1-5.

Sixth Race—
Next Move (Guerin) $7.20 $4.90 $3.40
Thelma Berger (Shoemaker) 3.40 2.30
Kiss Me Kate (Arcalo) 3.30
Time 1:51 1-5.

Seventh Race—
Good Loser (Guerin) $11.80 $4.40 $2.60
Pennant Day (Shoemaker) 3.80 3.60
Magic Words (Arcaro) 3.10
Time 1:13 4-5.

Eighth Race—
Bundirah (Nohan) $13.90 $5.70 $3.80
Fan Fry (Hardinbrook) 3.10 2.40
Koutiou (Errico) 2.00
Time 1:47 2-5.

OVERNIGHT ENTRIES

FIRST RACE—Six furlongs
Big Time 114 — A-Trinity Place 107
Rope Trick 113 — Kader 118
Happy Devil 114 — Andy's Glory 118
Litler 114 — Lord Grail 114
Happy Victor 114 — Landlord 107
A-U S Knight 107 — Disconsolate 117
Flying Mane 109 — A-Entry

SECOND RACE—Six furlongs
Noble Sun 119 — Miss Surefoot 104
Finney 114 — Quaker Meeting 116
Some Case 111 — High Tea 111
Pat 2nd 113 — Je Suis Pret 113
Shut the Door 103 — Knight Alert 113
Clabber 119 — Stanmel 119

THIRD RACE—Six furlongs
Ornament 114 — Jimx 120
Albemarle 114 — Chinkiplin 120
Gertrude C 108 — Grandad 113
Brave Bim 113 — Lotopep 114
Phersan 108 — Big Leaguer 119
New Entry 108 — Rien Star 108

FOURTH RACE—Five furlongs
A-Silver Blue 116 — With Respect 116
Aquamarine 116 — Boots 116
B-Turbette 116 — Lovely Katie 116
Miss Hubbard 116 — C-Revocable 116
Grecian Queen 116 — C-Stinging 116
Schatzi 116 — A-Swap Vows 116
Flop Ears 116 — A-Entry
Ariela 116 — B-Entry
B-Brides Bouquet 116 — C-Entry

FIFTH RACE—Six furlongs
Tina Lasar 114 — Panorme 118
Musicidee 116 — Remolina 116
Lancaster Lady 110

SIXTH RACE—Mile and a sixteenth
High Bracket 105 — A-Blue Hills 110
A-Why Not New 111 — One Hitler 114
Be Fleet 120 — Hill Down 105
Going Away 104 — A-Entry

SEVENTH RACE—Mile and a sixteenth
Sun Cross 117 — Harlem Maid 108
Bay Hash 108 — Service 113
La Gaulois 112 — Utopia 117
I Dentonow 108

EIGHTH RACE—Mile and an eighth
A-Balkn 118 — Case History 116
A-Ground Fog 118 — Freemom Wine 105
Canterbury 113 — White Race 114
Jaine's Pellah 118 — Young Rickey 118
Monte Cassino 118 — Winrliff 123
Without Fear 113 — A-Entry
Mighty Ben 113

At Golden Gate

OVERNIGHT ENTRIES

FIRST RACE—Six furlongs
Lights Out 115 — Plowbram 110
Red Tapper 108 — Long Green 115
Eternal World 115 — Drake Mallard 115
Portlands Bid 115 — Meltzer 112
Proud Heritage 114 — Second Glory 120
Pass Pilot 113 — Jet Black 122
Light Judge 108 — Pattern 108
Curtiz Mac 115 — Mon Pieron 113

SECOND RACE—One and one-sixteenth miles
Bleeth Past 110 — Rhythm Queen 107
Chaulaunia 108 — Gallwell 113
Sir Onyx 112 — Artle 107
Max Miget 112 — Lord Kildare 105
Versa-Primera 110 — Hy Thirteen 110
Gold Toppers R. 110 — Jeannie 105
Sea Trader 112 — Grey Duck 120
Nedson Jr 115 — Ravin Mad 107

THIRD RACE—Five furlongs
Ex-Gloria 115 — Perrin's Doll 115
Little Dervish 115 — Necklace 115
Miss Hollister 115 — Jade B's Babe 115
Goleta 115 — Blue Queen 115
Six Bits 115 — Recco 115
Ruthie M. 115 — Rewrite 115
First Texan 115 — Runaway 115
Sugar Kid 115 — Velvet Valley 115

FOURTH RACE—One mile
Juste Shower 107 — Clara D 117
Shedon's Smoke 112 — Peerage 110
Beauty Perch 117 — Royal Stride 110
Carmel Bay 117 — Fiery Flower 112
Biker 'n' Boies 112 — Lamila Hiker 105

FIFTH RACE—Six furlongs
His Aggie 113 — Tut-Tut-Tootie 113
Tight 115 — Love and Kisses 113
Reaping Love 120 — B-Hanbne 120
Grey Reading 120 — A-Sincerely 115
A-Amber Girl 115 — B-Nerva Nunck 115
Tripper 117 — A-Entry
Octavia 120 — B-Entry

SIXTH RACE—Six furlongs
Patronage 122 — Pitline Past 97
Australian Ace 112 — Lilt Lark 109
Forelock 110 — A-Dixie Lad 110
A-Bizzy 107 — A-Entry

SEVENTH RACE—Six furlongs
Blarburn 111 — Okey Smoker 111
Owners Venture 109 — Shady Tony 110
Turner-On 119 — B-Haughty Miss 107
Chutney 117 — A-The Cockam
Jerry M. 122 — Kid 112
A-Bidumenow 107 — A-Entry
B-Wenlawar 112 — B-Entry

EIGHTH RACE—Mile and one-sixteenth
Barleon 109 — King's Mall 108
Tex 115 — Our Claude 120
Isadeell 115 — Bizzo 101
Daytray 115 — Jim B. 117

SUBSTITUTE RACE—Six furlongs
Mr. Bingham 111 — Plaait 111
Pin Stop 116 — Pierce 107
Prince Sirte 106 — Brown Pomp 102
Permit Me 111 — Tattered Glove 102
Keene Jack 111 — Private Pat 111

Suffolk Downs

First Race—
Clotoo (Madden) $13.80 $3.80 $3.20
Streak Lady (Desjardin) 4.20 3.00
Mr. Flatto (Alvarado) 13.80
Time 1:13 2-5.

Second Race—
Mad Again (Glassner) $19.80 $10.00 $6.60
Miss M T (Bergemoke) 5.20 3.60
Forests (Wilder) 9.80
Time 1:12 4-5.

Third Race—
Dad's Degree (Jewell) $14.40 $5.80 $4.40
Vetch (Turnbull) 3.60 3.00
Duffin (Roberts) 7.80
Time 1:48 3-5.

Fourth Race—
Easy Paddy (Clayton) $72.00 $19.00 $7.80
Beautiful Jane (Jewell) 6.80 3.60
Time 1:13 1-5.

Fifth Race—
Coat of Blue (Keene) $8.80 $3.40 $2.60
Back Drive (Catalano) 4.20 3.00
Evermine (Desjardin) 2.80
Time 1:45 1-5.

Sixth Race—
John's Choice (Clayton) $21.80 $12.80 $4.00
Miami Boy (Martin) 18.20 8.40
Descentine (Rubinow) 8.40
Time 1:12 3-5.

Seventh Race—
Victor (Davern) $4.60 $3.00 $2.80
Boots (Keene) 5.60 3.80
Equihaze (Jenkins) 6.20
Time 1:13 4-5.

Eighth Race—
Alan (Keene) $8.20 $4.80 $2.60
Pueblo Pride (Dattilo) 11.60 6.20
Quakelot (Richards) 7.00
Time 1:50 2-5.

Soutan Named Softball Head

G. Soutan was elected president of the Colwood and District Softball League at its annual meeting last week. Bud Michel was chosen vice-president.

Other officials named were Mrs. F. Lajeunisse, secretary-treasurer; L. Fatt, E. Stack and Bob Whyte, advisory commission; and G. Soutar, council member.

W. Allan, Luxton, was elected honorary president.

A meeting of team managers will be held at the Luxton Hall May 2 at 8 p.m.

FIRST FOX FARMERS

Silver fox farming first was practiced by a few Canadian trappers, who discovered the secret of catching silver foxes out of season and keeping them until their fur reached prime quality.

Racing Selections

JAMAICA
1—Happy Devil—Andy's Glory—Rope Trick.
2—Noble Sun—Clabber—Stanmel.
3—Big Leaguer—Jimx—Albemarle.
4—With Respect—Grecian Queen—Silver Blue.
5—Tina Lasar—Panorme—Musicidee.
6—One Hitler—Why Not Now—Blue Hills.
7—Harlem Maid—Utopia—Sun Cross.
8—Monte Cassino—Freedom Wine—White Race.
Best Bet—Tina Lasar.

GOLDEN GATE
1—Eternal World—Proud Heritage—Lights Out.
2—Grey Duck—Nedson Jr.—Steppin Past.
3—Rewrite—Jade B's Babe—Buzzer Kid.
4—Boardent Smoke—Carmel Bay—Sugar N Spice.
5—Daphne—Tut-Tut-Tootie—Reaping Love.
6—Patronage—Forelock—Australian Ace.
7—Jerry M.—Turner-On—Shady Tony.
8—Pine Stop—Permit Me—Keene Black.
Best Bet—Our Claude.

Tie for Golf Cup

Dr. George Bigelow and H. Mearns finished in a tie in the Rainbow Cup competition at the Victoria Golf Club Saturday.

They will play off for top honors next Saturday. The match will be played in conjunction with the club's annual president vs. captain match.

Many People are surprised
when they realize the many and varied trust services offered by the MONTREAL TRUST

SERVICES TO INDIVIDUALS
include acting as
- Executor and Trustee Under Wills
- Administrator of Intestate Estates
- Agent for Executors or Trustees
- Trustee of Voluntary Trusts

also
- Management and Safe Custody of Securities and other Property
- Management of Real Estate
- Preparation of Income Tax Returns

SERVICES TO CORPORATIONS
We act as
- Trustee of Bond Issues
- Trustee of Employee Pension and Welfare Funds
- Trustee of Business Insurance Trusts
- Trustee of Endowment Funds
- Transfer Agent and Registrar of Stocks and Bonds
- Paying Agent for Dividends and Bond Interest
- Escrow Agent

"A COMPANY THAT CARES FOR YOUR AFFAIRS"
Inquiries cost you nothing and may prove profitable in many ways.
Capital, Reserves and Surplus in excess of $3,000,000.

MONTREAL TRUST Company
1111 GOVERNMENT ST., VICTORIA
W. W. LEWIS, Manager
OFFICES IN PRINCIPAL CANADIAN CITIES

Writers Select Top Footballer

LONDON, April 21 (Reuters).—Billy Wright, 27, captain of England and Wolverhampton Wanderers, has been voted "footballer of the year" by members of the Soccer Writers' Association.

Wright, a member of "Wolves" all his playing life, has seldom been out of England's team since first honored directly after the war. He was made captain in 1949 when Frank Swift retired.

Jackie Milburn, England and Newcastle centre-forward, gained second place in the poll and another Newcastle player, Joe Harvey, was third.

2,705 YEARS OLD

ROME, April 21 (Reuters).—The city of Rome today celebrated its 2,705th birthday with a public holiday. Commemorative ceremonies were conducted on the capitol hill, site of ancient Rome's temple to Jupiter and symbolic center of the city through the centuries.

TRAVEL by BUS
One-Way Fares
Save 10% on Round Trip
NELSON 12.00
WINNIPEG 28.70
EDMONTON 22.15
SAN FRANCISCO 12.95
CHICAGO 46.35
PORTLAND 8.00
TORONTO 48.85
NEW YORK 34.95
"There's No Lower Fares"
Bus and Ship to England $196 From Victoria, One Way
Tickets - Tours - Hotels
For Information and Reservations
WESTERN CANADA TRAVEL SERVICE
608 COURTNEY Opposite Post Office

IMPERIAL LIFE
IS IT ENOUGH NOW?
HAVE you looked at your life insurance in the light of today's living costs? If you acquired your insurance years ago, chances are there won't be enough to provide now for your family's needs. Consult your Imperial Life man.

IMPERIAL LIFE
FOUNDED 1897 HEAD OFFICE: TORONTO, CANADA
VICTORIA OFFICE: 1036 Government St.

Now! Avoid "Tell-Tale Mouth"
(BREATH NOT AS SWEET, TEETH NOT AS CLEAN AS THEY CAN BE)

Ipana keeps your whole mouth cleaner, sweeter, sparkling!

Be confident of your smile. Actual dentists' tests prove that brushing with Ipana gets teeth cleaner, more sparkling.

Be confident of your breath. Brushing with Ipana after eating helps remove *causes* of unpleasant mouth odor — leaves your mouth feeling *sparkling* clean and fresh.

And don't forget your gums. Ipana's active cleansing foam helps remove irritants that can lead to gum troubles.

Teeth, breath, gums — all three can cause "Tell-Tale Mouth" . . . so remember, Ipana Tooth Paste keeps your whole mouth healthy. Get a tube of Ipana today.

Ipana Tooth Paste

A Product of Bristol-Myers Makers of BUFFERIN Pain Relief Tablets

Your own taste warns of "Tell-Tale Mouth"

Only Zenith HEARING AIDS offer you this Service Plan!

ZENITH ROYAL HEARING AID
$85 Noise Conduction Devices available at moderate extra cost.

YOU SAVE MONEY right from the start when you buy a Zenith "Royal" or "Super Royal" Hearing Aid! It costs only $85, a saving of $100 or more over most other aids! But your initial saving is only the *beginning* . . . because you also get exceptional operating economy and the after-purchase protection of Zenith's unique 1-Year Guarantee and 5-Year Service Plan. After expiration of your 1-Year Guarantee, and within five years of the purchase date, you may have the Aid completely reconditioned and warranted for another year for $12.50. Find out how hundreds of thousands of Zenith's enthusiastic users are protected by this plan . . . *your* Plan, *too*, when you purchase an $85 Zenith Hearing Aid.

ZENITH HEARING AIDS
CLIP AND MAIL TODAY!

Zenith Radio Corp. of Canada Ltd
Hearing Aid Division, Dept. N448HC
Canada Trust Bldg., Windsor, Ont., Can.
Please send me complete information on Zenith's Short Guarantee and 5-Year Service Plan.
Name _____ (please print)
Address _____
City _____ Zone ____ Prov. _____

FRESH TODAY and EVERY DAY!

Your whole family will love the creamy-white, even texture of Weston's Milk Twist Bread. Look for Weston's Bread in the Red, White and Blue wrapper delivered oven-fresh to your grocer every day.

TRY THE GREATEST BREAD TREAT IN TOWN, AT YOUR GROCER'S TODAY!

WESTON BAKERIES LIMITED

Ontario Hockey Hopefuls Get Early Start

If enthusiasm and drive are any criterions, farm youngsters on Mount Carmel's pee-wee hockey team will be big names in N.H.L. circles in few years. Mount Carmel pucksters arrived to participate in Young Canada Week at Goderich, Ont., with no sweaters or pads, and only five hockey sticks, but abundance of spirit. Although they had never played together as team and it was their first showing on indoor ice, farm kids created stir by walloping Ripley 17-0. Mount Carmel boys, left, dubbed "Cinderella team" are among 600 hockey players, from all parts of Ontario, all under 12, who converged on Goderich for five-day hockey tourney, sponsored by Lions club and Western Ontario Athletic Association. More orthodox in their hockey regalia are Colborne township hockey players, seen at right with their trophy, emblematic of Goderich town league pee-wee championship.—(Central Press Canadian photos.)

Scrappy Cougars on Rebound To Force Sixth Playoff Game

BY JIM EDDIE
Colonist Staff Writer

SASKATOON, April 21.—It was a scrappy band of Victoria Cougars that remained in the fight for the President's Cup, emblematic of the Pacific Coast Hockey League championship, by battling to a well-earned 6-4 triumph over Saskatoon Quakers here tonight.

ALMOST BLOW

[illegible] fident that the best-of-seven final would be finished tonight, Cougars staged a sensational first-period offensive that netted them a 3-0 lead; evened the count at the end of the second period after falling behind, 4-3, and fought back with a late offensive to take the decision.

The Cougar victory leaves them still trailing three games to two, but still confident that they can extend the series to the limit and come out on top. The sixth game will be played Wednesday. The seventh game, if necessary, will be played Friday.

BACK AT TOP FORM

Tonight's Cougars were the team that eliminated the league champion New Westminster Royals in the semi-final.

They grabbed the initiative from the outset and capitalized on a cross-checking penalty to Quaker Murray Parker after only 18 seconds of play.

After holding play in the Quaker zone for more than a minute, Cougars received a break when coach Roger Leger stopped a Saskatoon passout at the center line with his hand and passed to Walt Atanas at the Saskatoon blueline. Lorne Worsley stopped Atanas' hard slap shot but went down and Doug Anderson, who was the outstanding player on the ice, cut in fast on the left to lift the rebound into the center of the net.

PENALTY HELPS

Themselves a man short through an interference penalty to Fiori Goegan, Cougars went two goals ahead when a Quaker passout from behind the Victoria goal went all the way out to the Saskatoon blueline where Bob Frampton beat Worsley to the puck. Worsley managed to deflect Frampton's shot but the fleet winger picked up the puck again and scored in an empty net.

The third Victoria goal was a pretty play started by Les Hickey, who stole the puck at the Quaker blueline. Hickey passed to Anderson, took a return pass and slipped the puck through the defense to give Atanas a clear shot on the Saskatoon goal.

The same trio just missed making it 4-0 seconds later when Worsley went down to stop Anderson on a similar play.

COTNOIR GOOD

Cougars threw the puck into the Saskatoon zone at every opportunity and checked up the ice, leaving Jerry Cotnoir with no protection on Quaker breakaways but he rose to the occasion.

Cotnoir could not be blamed for the Quaker second-period outburst. Taking advantage of a letdown in the Cougar checking, the Hunter-Fowler-Manson line scored three goals in four minutes and 31 seconds to even the count.

Alex Kaleta put Quakers ahead at 9.07 on a breakaway from a Cougar attack.

Ed Dorohoy tallied the equalizer four minutes later with both teams playing shorthanded. Frampton carried the puck over the Quaker line and dropped a pass to the trailing Dorohoy, who caught the far corner of the net with a 30-foot shot from the side.

ATANAS HURT

Walt Atanas was checked heavily into the boards in the Victoria end by George Seniek with four minutes left in the second period. He was carried from the ice on a stretcher but returned for the final period after receiving treatment for a bruised hip.

The final period was filled with close calls at each end. Cougars got the first chance but Worsley just got his stick to Frampton's shot. Both Worsley and Cotnoir, especially the latter, rose to brilliant heights as opposing forwards worked in close an end to end rushes.

It was only fitting that the winning goal should be credited to hard-working Andy Hebenton. Handy Andy saw double duty in the final period and was on the ice for four and five minutes at a time. He beat Worsley for the winner with less than four minutes left, taking a passout from behind the Quaker goal on a double relay from Reg Abbott and Frampton.

Cotnoir was sensational in the dying minutes as Quakers threw six forwards on in an attempt to get the equalizer. Frampton settled the issue with seconds left when he took a clearing pass from Leger, following a face-off in front of the Victoria goal, and skated down to score in an empty net with Leger following fast to give the puck a final push and make sure.

Quakers had several chances for victory themselves before Hebenton clicked for the Cougars' winner at 16.09 of the third period on a play with Abbott and Frampton.

Hunter twice sent Manson sailing in from right wing on great chances. The first time Manson shot wide and Cotnoir beat him on his second try. Alex Kuzma also shot one past the open corner of the Victoria net.

SUMMARY

Victoria—Goal, Cotnoir; defence, Leger, Bolt; Robertson, Frampton; Anderson, Atanas; Hickey, Dorohoy; Evans, Ballance, Blackburn.

Saskatoon — Goal, Worsley; defence, Heindl, Kaiser; Parker, Goegan; forwards, Bentley, Kuzma, Senick, Chad, Strain, Hunter, Manson, Fowler.

Officials—Bill Knott, Eddie Powers.

First Period—1, Victoria, Anderson (Atanas, Leger) 4.44. 2, Victoria, Frampton, 7.30. 3, Victoria, Atanas (Hickey, Anderson) 11.31. Penalties—Parker, Goegan, 6.30. Strength: 13.56.

Second Period—4, Saskatoon, Hunter (Manson) 2.41. 5, Saskatoon, Fowler (Hunter, Manson) 4.17. 6, Saskatoon, Manson (Hunter, Fowler) 7.35. 7, Saskatoon, Kaleta (Chad, Heindl) 9.07. 8, Victoria, Dorohoy (Frampton) 13.15. Penalties—Kaiser, 11.21. Leger, 12.29.

Third Period—9, Victoria, Hebenton (Abbott, Frampton) 16.09. 10, Victoria, Frampton (Leger) 19.55. Penalties—None. Stops, Cotnoir 8, 4, 9—21. Worsley 7, 5, 6—18.

W.I.L. Away Tonight With Caps, Indians Favored; Patterson Unperturbed at Lowly Rating of Tyees

1951 FINAL

	W.	L.	Pct.	GB
Spokane	93	49	.655	—
Vancouver	91	51	.618	1½
Salem	71	68	.521	19
Wenatchee	68	75	.476	23½
Yakima	62	79	.440	30½
Tacoma	63	82	.434	31½
VICTORIA	62	83	.428	32½
Tri-City	58	87	.400	36½

The Western International Baseball League, sporting a higher classification, a new team, five new managers and dozens of new players, opens the 1952 schedule tonight with all eight teams scheduled for action.

Spokane's defending champions open at home against the Salem Senators, third-place club in 1951; Vancouver's second-place Capilanos are hosted by the fourth-place Wenatchee Chiefs; Victoria's re-organized and renamed Tyees open at Yakima against the promising young Bears, and Lewiston Broncs, replacing Tacoma, entertain the Tri-City Braves.

About 18,000 fans are expected to attend the inaugurals with club officials confident that 1952 will be a banner season.

New faces will predominate on all eight clubs with new player restrictions limiting the number of veterans per roster to nine and calling for a minimum of two rookies. Many of the familiar veterans will be among the missing with the predominance of youth one of the main factors in the pre-season optimism.

FIVE NEW MANAGERS

Five clubs sport new managers, while the Lewiston Broncs will be under the guidance of catcher Bill Brenner, who managed Yakima last season and Vancouver before that. It's Cece Garriott, one-time Los Angeles outfield star, at Victoria; Dario Lodigiani, former San Francisco infield star, has replaced Brenner at Yakima; Don Osborn, veteran righthander, has taken over from Alan Strange at Spokane; Charlie Gassaway, veteran southpaw, succeeds Charlie Peterson at Tri-City, and first baseman Dick Adams is Rupert Thompson's successor at Wenatchee. Hugh Luby and Bill Schuster are back for second terms at Salem and Vancouver, respectively.

All eight managers will be playing managers.

RATE CAPS INDIANS

Pre-season ratings as listed by British United Press yesterday, established Vancouver Capilanos as favorites with Spokane Indians as runners-up, followed in order by Tri-City, Salem, Yakima, Wenatchee, Lewiston and Victoria.

However, news from training camps has been scarce and the number of new players makes it difficult to rate the teams with any assurance. At least seven of the clubs appear to need more pitching, and none of them appear at this stage of the season to be strong enough to be listed as pennant winners.

The Caps are short of pitching, although arrival of Jim Hedgecock and the acquisition of Bud Guldborg, 22-5 in the California State League with Stockton in 1950 and 11-11 last season, has helped. Spokane seems to have pitching, but the Indians have been almost entirely rebuilt and did not appear too impressive in exhibition games.

BEARS A THREAT?

Yakima Bears, who have some excellent young talent on hand from the San Francisco Seals, appear to be under-rated and will probably be up among the leaders from the start. Neither Salem or Lewiston appear too strong and not much is known of the Tri-City Braves, whose alliance with the Philadelphia Phils may prove fortunate, or Wenatchee Chiefs.

That leaves Victoria, disposed off in such haphazard fashion by the BUP.

NOT PERTURBED

Informed of his club's ranking, business-manager Reg Patterson exclaimed: "Good, maybe this year we'll surprise them" in a tone which clearly indicated that he believed that altogether possible.

And it could be he has some reasons for his obviously restrained optimism. The Tyees appear to have assembled a club that has contending possibilities and there is the assurance of additional help from Portland. The Islanders lack pitching depth at the moment and, perhaps, long-ball hitting, but they have good speed and defensive ability and do not suffer by comparison with most of the other clubs.

For the opener Garriott has named Ben Lorino to do the pitching with Milt Martin behind the plate. Chuck Abernathy will be at first base, Luther Branham at second, Don Pries at third and, probably, Granny Gladstone at shortstop. Jim Clark, who is expected to take over his old post at the shortpatch, has not been signed pending special permission from George Trautman, minor league head. Clark was released at the end of last season and didn't go through the baseball draft. Under baseball law, he can not be resigned.

However, permission is expected and may be received by tonight.

If Clark starts at shortstop, Gladstone will probably join Garriott and John Treece in the outfield. Otherwise, Bob Moniz is the likely third outfielder.

SAL BARGAINING?

Complications followed Saturday's trade with Salem which brought Sal DeGeorge, Salem righthander, to Victoria in exchange for first-baseman Dick Bartle and outfielder Ernie Sites. DeGeorge was reported yesterday as having refused to report but it is believed he is trying to wangle a new contract calling for more money. It is not believed to be a serious situation at the moment.

Play ball!!

Raschi Continues Mastery Over A's But Indians Still Ahead, Undefeated

HOW THEY STAND

	W.	L.	Pct.	G.B.
AMERICAN LEAGUE				
Cleveland	7	0	1.000	
Boston	6	2	.750	1½
St. Louis	5	3	.714	2
Washington	4	3	.571	3
New York	3	3	.500	3½
Chicago	2	5	.287	5
Philadelphia	1	6	.143	5½
Detroit	0	7	.000	7
NATIONAL LEAGUE				
Brooklyn	5	1	.833	
Cincinnati	4	2	.667	1
Chicago	4	2	.667	1
St. Louis	3	3	.500	2
New York	3	3	.500	2
Boston	3	4	.429	2½
Philadelphia	2	5	.287	3½
Pittsburgh	2	6	.250	4
INTERNATIONAL LEAGUE				
Montreal	4	2	.667	
Syracuse	4	2	.667	
Buffalo	3	2	.600	½
Springfield	3	2	.600	½
Baltimore	4	3	.571	½
Toronto	3	3	.500	1
Rochester	2	4	.333	2
Ottawa	0	5	.000	3½

Vic Raschi continued his mastery over his Philadelphia cousins yesterday, pitching New York Yankees to a 5-1 victory over the Athletics and giving the world champions an even .500 rating for their first six games of the season.

The powerful righthander didn't have one of his good days and wasn't even there at the finish, but he stayed around long enough to register his second triumph of the season, both over the Athletics, and his 22nd lifetime victory in 24 decisions with the A's. Philadelphia hasn't defeated Raschi since August 13, 1950.

FAIN FINALLY CONNECTS

Ferris Fain, Philadelphia first-baseman and defending American League batting champion, snapped out of his slump. Fain, hitless in his first 22 trips to the plate, collected two singles and drove in the only Philadelphia run.

Washington's Julio Moreno struggled to a 3-2 triumph over Boston Red Sox. It was the Bosox second defeat in eight starts.

In the two National League games scheduled yesterday, New York Giants unloosed an extra-base-hit barrage that included a pair of homers and three triples as they blasted Philadelphia Phillies, 10-4, and Paul Minner gave up only three hits as he pitched Chicago Cubs to a 7-1 victory over Pittsburgh Pirates.

The unbeaten Cleveland Indians went on the war path again Sunday, stretching their winning streak to seven games. Cleveland, blending fine pitching along with home runs, swept a double-header from the hapless Detroit Tigers, 3-2 and 7-2.

The Indians are now leading the league in almost every department. They have won seven in a row, banged out nine homers and 65 hits, and allowed only 14 runs.

Sal Maglie halted Brooklyn Dodgers' winning skein at five games as he pitched New York Giants to a 6-0, two-hit victory at Ebbets Field Sunday.

TWO FOR GARVER

Ned Garver hurled his second shutout in two starts for St. Louis Browns, who split a twin bill with the Chicago White Sox. Garver held the Sox to two safeties as the Browns won the first game, 8-0. Chicago won the second, 10-2.

AMERICAN LEAGUE

Philadelphia 010 000 000—1 7 2
New York 120 200 00x—5 5 1
Schoolcraft, Fowler (7), and Astroth; **Raschi, Kuzava** (8) and Silvera. Home runs: New York, Mantle first.

Washington 011 000 010—3 8 0
Boston 000 030 000—2 11 2
Moreno and Mele; **Grissom, Aloian**, Wight (6), Gumpert (8) and Niarhos.

NATIONAL LEAGUE

Chicago 130 000 000—7 11 0
Pittsburgh 000 010 000—1 2 2
Minner and Atwell; **Kline, Main** (3), Waugh (7) and McCullough, Fitzgerald. Home runs: Pittsburgh, Metkovich.

New York 304 020 010—10 15 2
Philadelphia 011 000 200—4 8 2
Hearn, Koslo (4) and Westrum; **Fox, Ferrick** (1), Ridzik (6), Miller (8) and Berardino. Home runs: New York, Thomson (2), Lockman and Mueller (3).

INTERNATIONAL LEAGUE

Rochester 2, Baltimore 13.

SUNDAY SCORES

AMERICAN LEAGUE

	R	H	E
Philadelphia 201 100 020—6	12	2	
New York 231 001 20x—9	14	0	
Kellner, Byrd (8) and Tipton, Astroth (4); Miller, **Hogue** (3), Sain (8) and Silvera			
Washington 010 002 000—3	13	0	
Boston 000 200 402—8	9	1	
Hudson and Grasso; Parnell, **Wicki** (8), Dorish (9) and Narleski, White (8).			
First Game—			
Chicago 000 000 000—0	2	2	
St. Louis 101 121 20x—8	14	0	
Holcombe, Judson (3), Brown (7), Grissom (8) and Masi, Sheeley (5); **Garver** and Courtney.			
Second Game—			
Chicago 003 502 0—10	13	0	
St. Louis 000 002 0—2	3	1	
(Called end of seventh, darkness.)			
Pierce and Lollar; **Fannin, Hudson** (3), Harrist (4), Sleater (7) and Moss, Johnson (7).			
First Game—			
Detroit 100 001 000—3	7	0	
Cleveland 000 100 101—3	8	0	
Houtteman and Ginsberg; **Lemon** and Hegan.			
Second Game—			
Detroit 000 020 000—2	6	0	
Cleveland 013 001 02x—7	14	2	
Trout, White (3), Hoeft (5), Littlefield (8) and Ballo, Swift (8); **Gromek** and Tebbetts.			

NATIONAL LEAGUE

	R	H	E
New York 120 100 200—6	8	0	
Brooklyn 000 000 000—0	2	0	
Maglie and Westrum; **Wade, Loes** (8) and Campanella.			
First Game—			
Boston 201 000 000 0—3	6	0	
Philadelphia 000 010 003 1—4	11	1	
(Ten innings.)			
Bickford, Burdette (10) and Cooper; **Roberts** and Burgess.			
Second Game—			
Boston 000 000 020—2	7	0	
Philadelphia 000 010 000—1	3	1	
Cole, Donovan (8) and St. Claire; **Drews** and Burgess.			
First Game—			
Cincinnati 002 021 031—8	10	0	
Pittsburgh 000 000 033—6	10	1	
Perkowski, F. Smith (4), Byerly (9) and Bernhick; **Dickson, Werle** (6), Suchecki (9) and McCullough, Mangan (9).			
Second Game—			
Cincinnati 202 040 301—12	15	0	
Pittsburgh 000 002 000—2	7	1	
Hiller and Ross; **Pollet, Carlsen** (6) and Garaviola, Mangan (6).			
St. Louis 000 020 006—2	7	3	
Chicago 000 010 000—1	6	1	
Staley and D. Rice; **Hatten, Leonard** (9) and Atwell.			

FAN FARE

By Walt Ditzen

Speaking Briefly

Baron Gottfried Von Cramm, veteran German tennis ace, has recovered from a recent shoulder injury, and will play with the German team in the Davis Cup series against Brazil May 16.

* * *

Joe Page, former star relief pitcher for New York Yankees, pitched a three-hitter Sunday as Syracuse Chiefs swept a double-header from Ottawa Athletics, 8-1 and 8-3.

* * *

Frank Sedgman of Australia put on a dazzling exhibition yesterday to defeat Jaroslav Drobny of Egypt, 7-5, 6-3, 1-6, 6-4 in the finals of Italy's "Little Wimbledon" tournament.

* * *

Ray Famechon, French holder of the European featherweight title, successfully defended his crown last night by stopping Ronnie Clayton in the fifth round of a scheduled 15-rounder at Nottingham.

* * *

The Boston Herald announced yesterday that catcher Joe Tipton of Philadelphia Athletics will be traded to Boston Red Sox for infielder Fred Hatfield and outfielder Ken Wood.

* * *

Canadian bantamweight champion Fernande Gagnon and Leo LeBrun of Brooklyn fought to a 10-round draw at Quebec last night.

* * *

Heavyweight contender Rocky Marciano knocked out Gino Buonvino at one minute and 35 seconds of the second round in their scheduled 10-rounder at Providence last night.

* * *

Harold Johnson, a top contender for the world light-heavyweight boxing title, who called off a scheduled bout with heavyweight Clarence Henry, has been fined $1,000 and suspended indefinitely.

* * *

Terry Sawchuk, Detroit Red Wings' star goalie, has undergone an operation on his right elbow.

Caps Lose Two

YAKIMA, Wash., April 21 (AP)—Yakima took a doubleheader from Vancouver, 5-3 and 3-0, yesterday for a sweep of their three-game W.I.L. exhibition baseball series.

Yakima won the opener Saturday, 8-5.

	R	H	E
Vancouver 100 002 0—3	5	1	
Yakima 201 200 x—5	3	0	
Locke, Chenard (5) and Ritchie, Delsardo, Thompson (5) and Meyers.			
Vancouver 000 000 0—0	5	2	
Yakima 000 300 x—3	2	0	
Tiknerat, Jones (5) and Lundberg; Dials, Clancy (4), Dooley (8) and Donohue.			

PARIS, April 21 (AP).—Charles Humez, 24-year-old rising French middleweight, tonight hammered out a 10-round decision over Laurent Dauthuille in a bloody battle before 15,000 fans at the Palais des Sports.

INTERMEDIATE

Western Canada Final

Dauphin 8, Cranmore 8 (overtime).

Service Clubs Plan Golf Test

The annual Rotary vs. Kiwanis golf tournament will be played at the Uplands Golf Club tomorrow afternoon at 1.30.

Draw with Rotary Club members mentioned first follows:

Jack Todd and W. Mearns vs. Bill Morgan and F. Gibson; A. Anderson and O. Jennings vs. Glen Hope and Sam Hill; D. McGregor and F. Ross vs. D. Spence and F. Francis; A. Pitch and B. Evans vs. A. Roberts and S. Keeble; W. Pinfold and R. Burland vs. R. Wide and F. M. McGregor; C. McLaughlin and S. Reybrouck vs. P. Lakie and M. Smith; R. Newell and A. Cowie vs. M. Zaiser and C. Pratton; H. Denny and B. McDonagh vs. L. McLean and J. Bartlett; W. Fletcher and B. Murphy vs. Dr. Ross and E. Laitcheur; B. Hurn and A. Heaslip vs. Jack Lee and C. E. Craig; C. Dowman and J. Beattie vs. M. Cave and M. Park; T. Little and T. Bradbury vs. N. Johnson and F. Watkin; C. Pendray and W. Gilmour vs. M. Martindale and E. Mallek. "Others" vs. Dr. Hackner and G. Murphy; L. Watson and Cal. McAllister.

B.C. High School Soccer Final Set Here Saturday

BY BRIAN SMITH

Mount View High School will meet John Oliver of Vancouver for the British Columbia high school soccer championship at Windsor Park Saturday afternoon.

Mount View earned the right to represent Victoria in the provincial final by edging Oak Bay in the recent Colonist Cup series.

Although previously shutout by the Bays in league contention and rated underdogs in the Colonist Cup finals, the boys from Mount View came through in championship form to win the silverware with a thrilling 2-1 overtime victory in the fourth and extra game. The scheduled best-of-three series ended in a tie following a scoreless draw, a 1-0 victory for Mount View and a 2-1 Oak Bay triumph.

Leading Mount View into the final will be Gene Pedneault, their outstanding goalie, and center-forward Gary Crowe, whose all-important goals gave Mount View its two wins.

John Oliver will be fielding a powerful line-up as the team plays in a strong league.

In a preliminary exhibition match Oak Bay High will play Langley High School at 1.30. The game is part of the Langley invasion of Oak Bay. Langley is the Fraser Valley champion.

Line-ups of Victoria teams:

Mount View — Gene Pedneault, Jim Munroe, North McBeat, Dave Price, Stan Leggett, Ernie Wilson, Allan Orr, Allan Singh, Dick Stone, Mike Blythe, Gordon Brenton, Cliff Hooper, Bob Mann, George Wilson (captain), coach, F. E. Livesey.

Oak Bay—Lennie Yetich, Dave Dwain, Jim Stothard, Robert Wright, Ken Barnes, Brian Smith, Gerry Bowers, Ron Hurley, Monty Little, Doug Dolder, Bob Cross, Jim Sloard, Ed Price, Brian Boddorck, Lee Milner, Derry Simpson (captain), coach, E. J. Costain.

Report Claims Kid Matthews To Fight Layne

SALT LAKE CITY, April 21 (AP).—The Salt Lake Tribune said tonight arrangements have been completed for a fight between Rex Layne and Harry (Kid) Matthews.

The newspaper quoted Mary Jenson, Layne's manager, as saying:

"Jack Hurley, Matthews' manager, has been chasing us for this fight for over a year. We finally let him catch us, when we were ready."

The fight will be over a 10-round route in Portland, May 20, Janson said.

Layne, the ex-Lewiston, Utah, beetdigger, has lost only four of his 46 professional fights. He beat Jersey Joe Walcott, Bob Dunlap, Cesar Brion and Bob Satterfield before dropping fights to Ezzard Charles and Rocky Marciano.

P.C.L. Baseball

HOW THEY STAND

	W.	L.	Pct.	GB
San Diego	15	8	.652	
Los Angeles	14	8	.636	½
Hollywood	11	9	.550	3½
Oakland	9	10	.474	5
Portland	8	11	.421	6
San Francisco	8	11	.421	6
Sacramento	7	13	.368	7
Seattle	7	14	.333	8

SUNDAY SCORES

	R	H	E
First Game—			
Los Angeles 000 330 010—3	10	2	
Seattle 000 000 001—1	9	4	
Spicer and Pedan; Schmitz, Beard (8) and B. Wilson.			
Second Game—			
Los Angeles 300 100 0—4	8	0	
Seattle 000 110 0—2	4	1	
Zick, Hamner (8) and Pedro; De Duro, Carlson (1), Nagy (6), Kindsfather (7) and B. Wilson.			
First Game—			
Sacramento 001 100 021—5	11	3	
Hollywood 400 020 10x—7	12	0	
Hall, Palica (3) and Kinaman; Stroud, Lindd (9), Woods (9) and Sandlock.			
Second Game—			
Sacramento 000 000 0—0	3	0	
Hollywood 200 040 x—6	6	1	
Johnson, Grove (5) and Smith; Anthony and Malone.			
First Game—			
Oakland 003 110 001—5	11	0	
Portland 002 000 000—2	4	1	
Ayres and Neal; Lyon, Heiser (8) and Robinson, Gladd (8).			
Second Game—			
Oakland 100 200 1—4	8	2	
Portland 020 000 0—2	8	0	
Hittle (Bette) (8) and Davis; De Rosa, Ward (8) and Gladd.			
First Game—			
San Diego 000 100 200—3	5	2	
San Francisco 400 000 00x—4	8	2	
Fischer, Dallagian (7) and Summers; Singleton and Ochoa.			
Second Game—			
San Diego 000 201 0—3	4	0	
San Francisco 000 310 0—4	6	2	
Lopez, Bertino (5) and Kerr; Beaver, Bradford (8) and Thomas.			

Hockey's Best

TERRY SAWCHUK

RED KELEY

DOUG HARVEY

ELMER LACH

TED LINDSAY

GORDIE HOWE

Four members of Detroit Red Wings—goalie Sawchuk, defenseman Kelly, leftwinger Lindsay and rightwinger Abel—and two Montreal Canadiens—defenseman Harvey and centre Lach—form official 1951-52 N.H.L. All-Star team. Team was picked by committee of 18 hockey writers and sportscasters, three from each league city. Kelly, for second straight year, Sawchuk and Howe were unanimous choices, polling maximum of 90 points. Lindsay had 80, Lach 72, and Harvey 71. All four Wings were all-stars last season, with Lindsay making it for third time in row and fourth time in career. Lach has made team three times, Harvey once. Second team included Jim Henry (47), Hy Buller (47), Jim Thomson (38), Milt Schmidt (40), Maurice Richard (42) and Sid Smith (45). Members of first team get $1,000 each from league, second team $500 each.

Wally Yeamans Thomas Trophy Sixth Nominee

The total of nominations for the 1952 Sid Thomas' Memorial award rose to six yesterday with a letter from Cliff Nash nominating Wally Yeamans.

Yeamans was nominated for "willingness to devote so much time to softball and basketball when the support is so poor—and who at personal sacrifice will foster sports just for sport's sake."

Yeamans joins George Ede, Wally Milligan, Doug Fletcher, Dick Ellis and Archie McKinnon as nominees for the award, which is given to the person who has contributed the most to amateur athletics in Victoria during the sports year of April 1 to March 31.

The writer of the best letter will receive two season tickets to home games of the Victoria Tyees. The winning letter does not have to nominate the ultimate winner of the award. Nominations close April 30.

Morse Scores 93 to Win Regular Shoot

F. Morse of the 40th Technical Squadron, R.C.E.M.E., outguessed a difficult fishtailing wind at the 600-yard firing mound at Heals Rifle Range Saturday to take top honors in the shoot with a score of 93 out of a possible 100 points.

Second place went to Mrs. Eileen Learoyd with a card showing 46's at both 300 and 600 for a total of 92 points to pace the Canadian Scottish team.

Scores follow:

40th Tech. Squadron, R.C.E.M.E.—F. Morse, 46, 45—93; Maj. A. E. Evans, 47, 43—90; F. S. Morse, 45, 42—87; Capt. W. H. McKay, 46, 41—87; Q.M.S. Bert Drysdale, 44, 42—86.

Canadian Scottish Regiment—Eileen Learoyd, 46, 46—92; D. D. Thorburn, 46, 46—91; F. Drysdale, 44, 41—85; K. F. Lapham, 39, 33—62; R. A. Hughes, 29, 31—60.

7th (B.C.) H.A.A. Regiment, R.C.A.—Bgt. Chuck Robson, 45, 45—90; Sgt. D. Meredith, 47, 43—90; Maj. A. M. Taylor Spittal, 48, 41—89; Gnr. Bill Habes, 48, 40—88; Pte. Mary Robinson, 38, 46—84; Dvr. Peter, 41, 40—81; Dvr. Price, 34, 38—80; George Johnson, 28, 16—44.

89th Squadron Air Cadets—Garth Shearing, 49, 44—84; Doug Green, 42, 34—76; F. Sgt. Tara Sancha, 36, 38—74; L.A.C. Jerry Nixon, 37, 37—74.

Royal Canadian Navy—W. Green, 41, 40—81; L. C. Mitchell, 36, 37—73; R. Zeits, 26, 29—34; P. William, 25, 16—41; B. Mendus, 22, 25—47.

Overtime Goal Gives Hornets Championship

PROVIDENCE, R.I., April 20 (AP).—Pittsburgh Hornets defeated Providence Reds 3-2 tonight and won the American Hockey League's Calder Cup on Ray Hannigan's goal after 17 minutes eight seconds of sudden-death overtime play.

The Hornets won the best-of-seven final series, four games to two.

The crowd of 6,150 — largest here in three years — watched Hannigan fire the goal that brought Pittsburgh its first A.H.L. hockey championship.

The Reds twice came from behind. After Andy Barbe had given the Hornets a 1-0 edge by scoring in the first 69 seconds, Barry Sullivan tied it up while Pittsburgh was short-handed at 16 seconds of the second period.

Defenseman Tim Horton regained the lead for Pittsburgh at 9.07 in the middle session, but Kenny Smith tied it up for Providence with an 18.46 goal on the smartest play of the game.

Softball Meetings

The Greater Victoria Softball Association will hold its annual meeting at the British Public Schools Club tonight at 8.

The agenda will include the annual election of officers and other general business. Registration forms will be available to all teams.

The Commercial Softball League will hold a general meeting at the administration office, drivers' room, B.C.E.R., Gorge Road, tomorrow at 7.30.

Any prospective teams are requested to have a representative present.

Medalist, Champion Lose In Island Golf Tourney

Upsets featured the play in the second round of match play in the annual GJVI-sponsored Vancouver Island match play open golf tournament at the Uplands Golf Club Sunday.

Laurie Kerr, who won the medal honors with a three-under-par 67 at Colwood three weeks ago, was eliminated by Ron McLeod, 3 and 2. It was an all-professional match. Kerr is assistant-pro at Colwood while McLeod is the assistant pro at [illegible]

Bob Fleming, the defending champion, was also eliminated. Ted Colgate ousted the Gorge Vale shotmaker with a 2-and-1 decision.

Don Gowan fashioned another surprise when defeated Bill McColl, one of the favored players, 6 and 5.

In the other matches John Merriman defeated Allan Senior, 4 and 3; Joe Pryke defeated Ken Hincks on the 19th; Bob Morrison defeated Dr. George Bigelow, 7 and 6; Harold Lineham defeated D. Panthorpe, 1 up, and T. A. Harris defeated Eric Hibberson on the 19th.

Quarter-final round will be played at Victoria Golf Club next Sunday.

Esquimalt Ousts Legion

Victoria West and Esquimalt will meet in the final of the Lower Island Province Cup series Saturday at Lower Beacon Hill at 2.30.

The Dockyarders advanced into the final Sunday by edging Legion, 1-0, in overtime.

Bill Walker shot the ball past goalie John Moss after 28 minutes of overtime to move Esquimalt into the final. A shot was kicked at Moss from left wing which he appeared to have covered, but a Legion back, not knowing that Moss was waiting for the ball, attempted to clear and kicked directly to Walker, who made no mistake.

Esquimalt had two goals called back for offside in the overtime periods.

The winner of the West-Esquimalt game will meet Eagles of Nanaimo for the right to advance to the provincial quarter-finals with the six Coast Soccer League teams and the lower mainland winner.

The match is scheduled to be played the following week end but it has not been decided yet whether the game will be played in Victoria or Nanaimo.

Babe to Play At Vancouver

VANCOUVER, April 21 (CP).—Mildred (Babe) Didrickson Zaharias, world's greatest woman athlete, will take part in an exhibition golf match here May 7.

Mrs. Zaharias will play in pair with Fred Wood, Shaughnessy professional, against Canadian professional champion Stan Leonard and Jock McKinnon.

$250 Pledge Boosts Boxla Fund

H. H. Wallace, president of Yarrows Ltd., is the fist Esquimalt business man to pledge money to the Esquimalt Box Lacrosse Association.

Wallace yesterday pledged $250 towards construction of a permanent box for minor lacrosse in Esquimalt.

This raises the total for the box to $1,250. The Municipality of Esquimalt has donated $1,000.

All business men and service clubs in Esquimalt will be canvassed in the near future for pledges. The association needs approximately $2,500 to complete the box while any extra money will go towards equipment.

Golf--- Here's How

By SAM SNEAD
Golf's Greatest Player-Teacher

This golfer's downswing is under way. The downswing starts smoothly with reverse pivot. Everything goes together—arms, legs, body. As the left

hip goes back where it started from the raised left heel starts toward the ground where it was in the address position and the flexed left leg begins to straighten smoothly out. As our player's weight flows from right leg to left, just before impact the left leg will be fully straightened, the left foot flat on the ground and his left side will be one perpendicular line. Notice the picture. This rigid, straight left side provides the leverage against which he swings. This is a nice golf action picture. Fix it in your mind. This swing will be rhythmic throughout. There will be no lunging applied at any point. Rhythm does it.

(Protected, 1952, By John F. Dille Co.)

Golfers Release Dates for B.C. Amateur Meet

VANCOUVER, B.C., April 21 (CP).—The British Columbia Amateur Golf Association today announced its 1952 tournament line-up:

New Westminster City, June 1; B.C. seniors, June 3-6, Vancouver Point Grey; B.C. amateur, June 28 to July 1, Vancouver Marine Drive; B. C. closed, July 26-27, New Westminster Burquitlam; Willingdon Cup trials, Aug. 9-10, Vancouver Capilano; Canadian amateur, Aug. 25-30, Capilano.

The Vancouver City match play open 36-hole semi-finals will be held next Sunday. Fred Wood will meet Dave McBeath of Bellingham, Wash., and defending champion Hugh Morrison, now of Victoria, will meet Jackie Reynolds.

O.C. Soccer Standings

Includes Yesterday's Games.

ENGLISH LEAGUE
First Division

	P	W	L	D	F	A	Pts
Manchester U.	40	22	8	11	89	51	55
Arsenal	41	21	9	11	79	35	53
Tottenham	40	20	11	9	72	51	49
Portsmouth	41	20	13	8	68	57	48
Bolton W.	41	19	12	10	65	59	48
Aston Villa	40	18	13	9	76	63	45
Blackpool	41	18	14	9	84	64	45
Preston N.E.	41	18	13	10	71	58	44
Newcastle U.	40	17	14	9	91	68	43
Liverpool	41	18	10	13	57	53	43
Charlton A.	40	17	14	9	67	61	43
Sunderland	41	15	15	11	69	60	41
Manchester C.	41	15	15	11	57	58	39
Wolverhampton	41	12	15	14	73	69	38
Burnley	41	14	17	10	55	63	38
West Brom. A.	40	13	15	12	60	75	38
Derby Co.	40	13	19	8	62	76	34
Chelsea	39	14	16	9	50	68	34
Middlesbrough	39	13	20	6	55	85	32
Huddersfield	41	10	23	8	49	81	28
Stoke City	40	10	13	7	43	63	27
Fulham	40	8	23	11	54	77	23

Second Division

	P	W	L	D	F	A	Pts
Sheffield W.	41	21	10	10	98	64	52
Birmingham	41	20	12	9	84	55	49
Notts Forest	41	17	11	13	74	61	47
Cardiff C.	41	18	15	8	71	66	42
Leicester C.	41	19	14	8	58	62	48
Everton	41	17	15	9	53	57	43
Rotherham	40	17	15	8	71	66	42
Luton Town	40	15	13	12	79	53	42
Southampton	41	15	15	11	60	72	41
West Ham U.	41	15	16	10	65	78	40
Sheffield U.	40	17	18	5	64	70	39
Blackburn R.	41	17	19	5	53	62	39
Brentford	40	14	15	11	52	55	39
Notts Co.	41	16	17	8	70	65	40
Doncaster	40	13	15	12	55	57	38
Bury	40	14	19	7	54	69	35
Nottingham F.	40	11	16	13	56	67	35
Hull City	41	12	18	11	58	76	35
Swansea T.	41	11	18	12	69	78	34
Coventry C.	41	14	21	6	58	79	34
Queens P.R.	40	10	18	12	48	78	32

Bury vs. Rotherham not included.

Third Division (Southern)

	P	W	L	D	F	A	Pts
Plymouth A.	43	28	8	7	102	48	63
Reading	42	27	13	2	103	58	57
Brighton	43	24	10	9	85	54	57
Norwich C.	42	23	10	9	78	49	55
Millwall	42	21	10	11	67	47	53
Newport C.	43	19	12	12	73	53	49
Bristol R.	42	18	13	11	60	48	47
Northampton	42	21	17	4	84	68	46
Southend U.	42	18	18	10	65	62	42
Colchester	42	19	18	10	51	74	42
Bournemouth	43	18	18	9	67	64	41
Port Vale	43	15	15	15	47	59	41
Ipswich Town	42	16	17	9	54	58	40
Bristol City	41	14	15	12	54	58	40
Torquay U.	43	15	19	9	60	66	39
Swindon T.	41	12	15	14	47	62	38
Aldershot	43	15	20	8	68	84	38
Leyton Orient	43	15	20	8	52	63	38
Crystal Pal.	42	15	20	7	56	71	37
Watford	43	12	21	10	54	77	34
Shrewsbury	43	11	22	10	57	83	32
Gillingham	43	9	21	13	64	75	31
Exeter City	43	11	24	8	57	84	30
Walsall	44	12	27	5	52	85	29

Third Division (Northern)

	P	W	L	D	F	A	Pts
Lincoln City	44	28	7	9	117	50	65
Grimsby Town	42	25	9	8	85	44	58
Stockport C.	43	23	9	12	71	38	56
Oldham Ath.	42	21	12	9	80	58	51
Mansfield T.	43	21	14	8	67	52	50
Gateshead	44	20	14	10	62	49	50
Bradford	42	18	13	11	73	54	48
Carlisle U.	43	19	12	11	69	53	49
Hartlepools	44	20	18	6	89	63	46
York City	43	17	14	12	69	50	46
Barrow	44	17	18	11	56	59	45
Chesterfield	43	17	16	10	63	59	44
Tranmere R.	42	18	16	8	72	68	44
Bradford City	43	16	19	8	58	63	40
Scunthorpe	42	13	18	11	63	71	39
Chester	43	15	20	8	69	80	38
Crewe Alex.	43	15	20	8	52	77	38
Wrexham	44	15	22	7	52	72	37
Southport	42	13	16	11	48	67	37
Rochdale	42	16	20	12	44	53	32
Accrington	43	8	32	13	53	85	30
Halifax T.	43	12	25	6	53	97	30
Darlington	44	10	25	9	59	100	29
Workington	43	11	27	5	48	84	27

SCOTTISH LEAGUE
Division "A"

	P	W	L	D	F	A	Pts
Hibernian	30	20	5	5	93	36	45
Rangers	30	18	5	9	60	30	41
East Fife	29	18	10	1	81	48	37
Hearts	29	14	9	6	67	51	34
Raith Rovers	29	13	11	5	41	42	31
Partick Thistle	30	12	11	7	48	51	31
Motherwell	26	11	9	6	48	46	28
Celtic	30	10	12	8	52	55	28
Queen of South	30	10	12	8	50	60	28
Aberdeen	30	10	13	7	65	58	27

Division "B"

	P	W	L	D	F	A	Pts
Dunfermline	29	19	4	6	77	32	44
Airdrie	29	11	14	4	53	67	26
St. Mirren	30	10	15	5	43	60	25
Morton	30	9	15	6	43	56	24
Stirling Alb.	30	5	20	5	36	99	15

Champions Hibernian. Relegated to "B" Division, Morton and Stirling Albion. Promoted to "A" Division, Clyde and Falkirk. Only two games played in "B" Division.

Eastern Players Join Salmonacs

NEW WESTMINSTER, B.C., April 21 (CP).—New Westminster Salmonacs of the Inter-City Lacrosse League yesterday signed up Joe Hill and Rex Brent who arrived here from Eastern Canada during the week end.

Hill formerly played with Weston and Toronto Riverdales and in the Ontario Senior Lacrosse Association last year.

Brent played with both Wallaceburg and Toledo in the Canadian-American Senior B Lacrosse League.

SCORES HOLE-IN-ONE

Edward Genung scored a hole-in-one Friday when he aced the second hole at the Victoria Golf Club. Genung was playing in a threesome with Don Munroe and Claude Gallsburg.

Arsenal Bobbles Chance For O.C. Football Double

LONDON, April 21 (Reuters)—Manchester United today had the English Soccer League championship almost in the bag after whipping London's Chelsea club 3-0.

United's only contender, the "glamor club" Arsenal, made the championship a virtual certainty for the Midland club by going down 3-1 to underdog West Bromwich Albion.

In a game that was never in doubt, Arsenal saw the eclipse of its chances for the season's prize double—the league crown and the soccer association knockout cup.

Manchester United, with 55 points, now is two ahead of Arsenal. To gain the league championship, Arsenal not only will have to beat the Manchester squad in their last league match next Saturday, but pile up enough goals to draw ahead on goal averages—an almost impossible task.

Statisticians worked out that Arsenal would have to beat the United by at least 7-0 to win the championship.

In the cup competition final, Arsenal meets Newcastle United May 2.

Results of soccer matches played in the United Kingdom:

ENGLISH LEAGUE
DIVISION I
Manchester United 3, Chelsea 0.
West Bromwich Albion 3, Arsenal 1.
DIVISION II
Brentford 1, West Ham United 1.
Cardiff 3, Blackburn 1.
DIVISION III (SOUTHERN)
Port Vale 1, Walsall 0.
DIVISION III (NORTHERN)
York 3, Barrow 1.
SCOTTISH LEAGUE
DIVISION "A"
Hibernian 3, Motherwell 1.
DIVISION "B"
Dumbarton 1, Albion 4.
FRIENDLY MATCHES
Torquay United 2, Leicester 6.
St. Johnstone 7, East Fife 0.

Tulsa, Okla., first was called "Tulsey Town" for the Creek Indians, who belonged to the Tallasee of Tulsey community.

ACHING JOINTS?

Are your joints and muscles stiff and painful? Do you seem to "ache all over," because of Rheumatic, Arthritic or Neuritic pain? Get quick relief with T-R-C's. Used and endorsed by thousands for relief of these pains; also Lumbago and Neuralgia. Ask for T-R-C's, 65c, $1.35 at drug counters. 7-826

and in Victoria - - -

Aquascutum

ALL-WEATHER COATS
at DORMAN'S on DOUGLAS

A complete selection of England's finest coats, for your choice.

29.50 and 49.50

Come in now!

O.H. Dorman Ltd.
1328 DOUGLAS ST. PHONE G 5311

CLASSIFIED ADS
Get into action fast! They're delivered promptly and read at once!
Dial B 3131 — A trained Ad-taker will assist you

Lower fuel bills... PLUS AUTOMATIC HEATING

FAIRBANKS-MORSE
Automatic COAL STOKER

Commercial and Industrial Models also available for apartments, schools, industrial plants, etc.

Get real low-cost heating, plus the time-saving advantages of automatic operation. F-M Coal-Stokers use lower-priced bituminous coal, and less of it than with hand firing. Easy to install in your present furnace. No costly extras to buy. No other kind of automatic heat gives so much comfort at such low cost.

Get full details—NOW!

THE CANADIAN FAIRBANKS-MORSE CO. LIMITED
1100 BROAD ST., VICTORIA

WORLD-FAMOUS
Aquascutum
of London, England. Est. 1851
RAINCOATS

Now is the time you'll be wanting one of these famous raincoats . . . so smartly tailored to retain their shape . . . to always look well over your new spring suit.

Try on an Aquascutum raincoat. Only 29.50

CEC Fletcher's
MEN'S SHOP
755 YATES STREET

AQUASCUTUM
All Weather
COATS
Featured by
JOHN McMASTER
Men's and Women's Clothing
1012 FORT G 4712

SUCCESSFUL MEN PREFER PALMOLIVE

W. J. BRICKER—LIVESTOCK EXHIBITOR

MORE SUCCESSFUL MEN use Palmolive than any other shave cream—because Palmolive's special skin-conditioning oils give smoother, better-looking shaves.

Look your best! Shave daily with Palmolive—the shave cream of Successful Men.

SAVE 21c on NEW PALMOLIVE SHAVE LOTION
Introductory Special with
PALMOLIVE SHAVE CREAM
COOLS IN SECONDS SOOTHES FOR HOURS
Large Size 90c VALUE ONLY 69c
Giant Size 1.08 VALUE ONLY 89c

New HUDSON HORNET Four-Door Sedan in Hudson-Aire Hardtop Styling

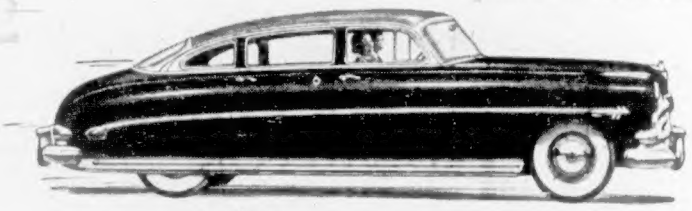

Fabulous new **HUDSON HORNET**
has a new lower-priced running mate...the spectacular
HUDSON WASP

SEE them today! An exciting new Hudson Hornet in Hudson-Aire Hardtop Styling at standard sedan and coupe prices . . . with Miracle-H Power at its best!

See inspired new Hudson-Aire Hardtop Styling for the spectacular Hudson Wasp, the luxurious Commodore . . . the newest note in motor-car design, formerly available only on premium-priced hardtop models!

Every new Hudson has a high-compression engine that is amazingly sturdy, remarkably responsive. Every Hudson for '52 is available with Hydra-Matic Drive*!

Come in! See Hudson's four great new series.

FOUR GREAT HUDSON SERIES—FABULOUS HORNET SPECTACULAR WASP • LUXURIOUS COMMODORE SIX AND EIGHT • THRIFTY PACEMAKER.

*Optional at extra cost

HUDSON WASP Club Coupe in Hudson-Aire Hardtop Styling

Standard trim and other specifications and accessories subject to change without notice.

Dealers, Parts and Service Available from Coast to Coast in Canada

Hudson-Aire Hardtop Styling at standard sedan and coupe prices

VANCOUVER ISLAND DISTRIBUTORS:
JAMESON MOTORS LIMITED, 740 BROUGHTON ST., VICTORIA G 8353

Three Floors of Automotive Service

One entire floor of our Service Department is devoted to a fully equipped Paint and Body Shop. Our craftsmen using this latest and finest of equipment can quickly restore your car to its original showroom finish. Drive in soon, before you plan those long summer trips. We'll gladly quote you before we start the job.

740 BROUGHTON
Just Down From the Royal

Jameson Motors LIMITED

SERVICE DEPT.
G 1161

Get Your Spring Coat Now • This is *Aquascutum* Week • This is the Time to Buy an Aquascutum!

The "FIELD"

Aquascutum
ALL WEATHER COATS
BETWEEN YOU AND THE WEATHER

In 100 years, the British Isles have weathered *twenty thousand days* of rainfall! And Britons have looked to Aquascutum to keep their bodies as dry as their wit.

That, Sir, is the heritage of every Aquascutum. And that is why your Aquascutum takes to the roughest Canadian weather like a Yorkshireman to pudding!...

AQUASCUTUM (CANADA) LIMITED • 1405 PEEL STREET • MONTREAL

Five Sailings to Nanaimo Under Summer Schedule

Summer steamship schedules, including five daily trips between Vancouver and Nanaimo have been announced by the C.P.R. They will be effective June 14.

Early sailing of the Princess of Nanaimo from Vancouver to Nanaimo will be at 5.15 a.m., standard time. Other sailings will be at 9.45 and 11.15 a.m., and 5.15 and 7.00 p.m.

These "Princess" ships will call on the Vancouver-Nanaimo route.

From April 27 until June 13, C.P.R. steamer service to Nanaimo will be operated on a revised schedule, with departures from Vancouver at 10 a.m., 5 p.m. and 7 p.m. Return sailings from Nanaimo will be at 5.30 a.m., 1.30 p.m. and 8.15 p.m.

Effective April 27 until Sept. 27, the Princesses Marguerite and Patricia will serve the triangle route between Vancouver, Victoria and Seattle.

Passengers will leave Vancouver at 10.30 a.m., arrive in Seattle at 8.30 p.m. Departure from Seattle will be at 8 a.m., with arrival at Vancouver at 5.25 p.m.

ONE ALTERATION

Only alteration of schedules to Gulf Island ports will be the addition May 25 of Sunday sailings to Ganges Harbor and Port Washington. This service, provided by Princess Elaine, will continue to Sept 21, inclusive.

As reconstruction of wharves at other Gulf Island ports is completed, the schedule will be revised to include additional calls.

Pacific standard time will govern all steamer operations.

Not Seeking Leadership, Wismer Says

Attorney-General Gordon Wismer has apparently beaten down rumors that he would again seek leadership of the B.C. Liberal party.

Mr. Wismer said yesterday at Vancouver, prior to a party executive meeting today, that it was his firm and final decision not to let his name go forward as a successor to Premier Byron Johnson.

It was reported on the week end that a faction within the Liberal party intended to back Mr. Wismer for leadership at the party's convention Wednesday, Thursday and Friday.

The attorney-general pledged his solid support to Premier Johnson.

Party leadership is not on the convention agenda.

However, a vote of non-confidence could bring about a move to another leader.

"Y" Reports Bus Tour Seats Open

Fourteen seats are still available for the annual Y.M.C.A. bus tour to the United States this summer, reports Robert Morrison, Victoria "Y" program director.

A number of persons have expressed interest in the trip, Mr. Morrison stated, and it is important that reservations be made within 10 days.

This year buses will leave from this city, Vancouver and Seattle. Leaving June 14, the tour will visit the Oregon Caves; Crater Lake; lava beds in California; Reno, Nevada; Yellowstone National Park; the Grand Coulee Dam, and the Okanagan Valley. The tour will last two weeks, and cost $115, including meals.

A 1,500-foot color movie, showing highlights of last year's tour to Salt Lake City, the Grand Canyon and California will be shown at 8 p.m. Thursday at the Y.M.C.A.

Meeting to Review Cancer Campaign

Victoria's Conquer Cancer campaign will meet today to review progress in its drive for $30,000 before the end of the month, and to plan methods of reaching this quota.

Interrupted by the city's emergency Community Chest appeal, the cancer campaign resumed yesterday.

Committee spokesmen said they have not yet totaled contributions received so far.

A bright spot is the Gulf Island division, where cancer campaign contributions are being made for the first time.

"The response is amazingly good," said a committee member.

Two distinguished British cancer specialists will be invited to speak here, when they visit British Columbia next month.

Sir Stanford Cade, and Prof. Bryan Windeyer will visit Vancouver at the invitation of the B.C. Cancer Foundation and will be guests at the opening of the foundation's new treatment center there.

Sir Standford is an internationally-known surgeon and world authority on the use of radium. Prof. Windeyer is director of the Myerstein Institute or Radiation Therapy at a London hospital, and adviser to the British ministry of health.

Milkless Sunday Considered Here

Victoria dairies have noted cessation of Sunday milk deliveries in the Courtenay district but have not taken any definite steps toward a similar move here.

A dairies spokesman said yesterday that the up-Island move would be studied and that he would check with the manager of Comox Creamery Association for details.

Firecracker Blast Kills Six in Japan

TOKYO, April 21 (AP).—A firecracker factory blew up today, killing six Japanese and injuring several others. Kyodo News Agency said the explosion occurred in a factory in Shikoku, one of Japan's southern islands.

MILE HIGH Canadian Pacific Tours... in the Canadian Rockies

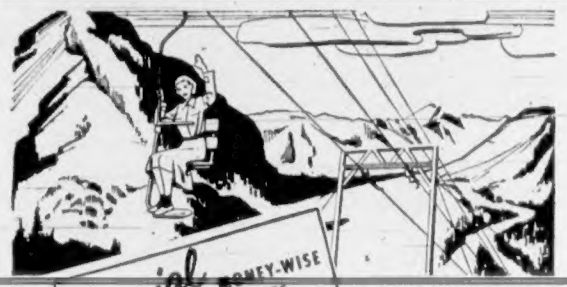

Special MONEY-WISE TOUR RATES through CANADIAN ROCKIES PLAYGROUNDS
2-day . . . from $44
4-day . . . from $72
6-day . . . from $100
Budget price includes everything—meals, accommodation, 125 miles of mountain motoring!

CANADIAN PACIFIC ROCKIES PLAYGROUND TOURS start from either Banff, Alta. or Field, B.C. You divide your time equally between the two luxurious hotels—Banff Springs and Chateau Lake Louise. You motor over the Great Divide, through Kicking Horse Pass, to Yoho Valley and Emerald Lake. Plenty of time for swimming, hiking, golf. Travel by Canadian Pacific trains in air-conditioned comfort.

Information and reservations from any Canadian Pacific office or your own agent.

Canadian Pacific

CLASSIFIED ADS Don't COST—They PAY

IDEAL FOR INTIMATE PERSONAL USE

DETTOL
THE MODERN ANTISEPTIC
SAFE • NON-POISONOUS
DOESN'T PAIN • DOESN'T STAIN
DE-9

PLAYER'S CIGARETTES
are made better, smoke better,
ARE better
BUY A PACKAGE TODAY!

"... saved me days, perhaps weeks, of work"

After returning from his first trip to the West, a business man wrote his bank:

"I arrived having no idea where to start in to make the connections I required. The thought occurred to me that perhaps the bank, which has been very helpful to me on numerous occasions, would give me some guidance. Mr. W. proved to be of tremendous help. He introduced me to the people I should have met and saved me days, perhaps weeks, of work."

Every chartered bank works this way. Whether you walk into your neighborhood branch or one a thousand miles away, you will find the same full range of banking service—and the same readiness to help.

This advertisement, based on an actual letter, is presented here by
THE BANKS SERVING YOUR COMMUNITY

This advertisement is not published or displayed by the Liquor Control Board or by the Government of British Columbia.

The Most Powerful Gasoline Your Car Can Use!

Get Activated!

Today's more powerful engines require a highly complex gasoline to deliver their full power. There can be as many as 1500 different chemical compounds in a gallon of gasoline.

To select the best of these chemicals, and to arrange them properly to fulfill the needs of *your car* calls for the last word in refinery equipment and scientific skill.

It is Shell's manufacturing policy to make "The most powerful gasoline your car can use." Shell activates gasoline by splitting and rearranging petroleum molecules.

The result—Shell Premium—the most powerful gasoline your car can use. See the Shell Dealer in your neighborhood.

SHELL PREMIUM GASOLINE

Stock Quotations—Market Reports

Toronto Oils

Toronto Mines

Complete Vancouver Trading

Montreal-Toronto Industrials

New York Market

The above stock quotations are supplied by A. E. Ames & Co., T. E. Burns & Co. Ltd., Hagar Investments Ltd., E. A. Number Ltd., Investment Dealers' Association and James Richardson & Sons.

Active Stocks Market Guide

Stocks were moderately active yesterday and most of the popular issues finished higher. Montreal and Toronto each had Bell Telephone as its most active industrial and the stock approached up to [illegible] dollar.

On the Toronto [illegible] big gains in the ten most active stocks, only one of which lost ground.

TORONTO
Mines and Oils

Industrials

MONTREAL
Industrials

Mines and Oils

NEW YORK
Ten Most Active Stocks

Grain Prices

WINNIPEG

Cash Grain Close

CHICAGO

Privateer Mine Not to Reopen

Gold mining on the Johnson Vancouver Island area is considered practicable in the opinion of A. H. Davis, president of Privateer Mine Ltd.

Has company which holds mineral claims of about 1,000 acres, also has a controlling interest in the Tofino Gold Mines Ltd. but Mr. Davis who has inspected the Island property recently says that owing to the [illegible] of gold a temporary [illegible] Privateer Mine [illegible] operations.

Privateer hopes [illegible] resume drilling on [illegible] properties. [illegible] with mining [illegible] on the mainland and [illegible] favorable [illegible] the newly incorporated Privateer Base Metals Ltd. [illegible] be published.

Closing Averages

Dow Jones closing stock averages:

30 Industrials	261.63	up 1.49
20 Rails	92.29	up 1.04
15 Utilities	48.88	up 0.03
65 Stocks	99.99	up 0.64

Volume: 1,110,000.

TORONTO AVERAGES

Industrials	318.30	up 1.39
Golds	89.85	up 0.27
Base Metals	186.96	up 0.58
Western Oils	151.69	up 0.06

Sales: 3,379,000

MONTREAL AVERAGES

Industrials	199.04	up 1.00
Utilities	84.00	up 0.30
Golds	67.99	off 0.58
Papers	676.27	up 7.55

Sales: 611,700.

VANCOUVER

Golds	59.52	off 1.28
Base Metals	253.14	up .66
Oils	507.85	off .91

Sales: 210,682.

PROFITS FROM COPPER

NEW YORK, April 20 (AP).—Anaconda Copper Mining Company, one of the world's largest copper producers, reported consolidated net income of $40,246,938, equal to $5.70 a share, for 1951. This was an increase of more than 7½ per cent from its net of $38,555,615 or $5.38 a share in 1950.

Today's Dollar

MONTREAL— Close

NEW YORK

Industrials Start Week On Firm Note

TORONTO, April 21 (CP)—Industrials opened higher today after a wobbly advance [illegible]

Manufacturing companies reports and dividends [illegible] stocks upward with a [illegible] Steels and banks [illegible] Bank of Montreal [illegible]

Western oils were [illegible] Homestead [illegible] Pul. Bend Security Supply.

Base metals were mixed. Cold Stream Copper, French [illegible] from Minto Souris, Pend Oreille [illegible] Deep River, Stromquist [illegible] Harvard Macfarlane and Yukon [illegible]

Senior golds were [illegible] Dominion [illegible] gains and losses [illegible] prospects dropped. Heavy [illegible] were [illegible]

Ford Advances

MONTREAL, April 21 (CP)—Ford Motor Company of Canada [illegible] Ford Motor Company [illegible] Canadian Pacific [illegible] Montreal and Toronto [illegible] Chrysler Corporation [illegible] American [illegible] Ford [illegible] Chrysler [illegible] Ford [illegible] Chrysler [illegible] Ford [illegible] Chrysler

Fighter Squadron Drill, Radar Prove Successful

Voters' List Lengthy

Police Commission Cuts $1,500 From Estimates

Truck Drivers Win Reduction In Work Week

Time Extended For Members

Taxi Drivers Get Guarantee

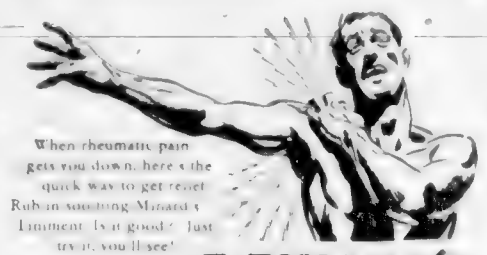

When rheumatic pain gets you down, here's the quick way to get relief. Rub in soothing Minard's Liniment. It's good? Just try it, you'll see!

RHEUMATIC PAIN?

MINARD'S LINIMENT

B-H PAINTS last longer!

CLASSIFIED ADS Don't COST--They PAY

Tired of Being Irregular?

Take ENO'S FRUIT SALT

Family Favourite

Millions prefer ENO

Your chum needs his planned diet too!

EASY PLAN

1. Strengthen his with this proved home food Gro-Pup Cubes
2. Serve dry, or moistened with milk, water soup. Table scraps deadly too

GRO-PUP for dogs of all ages

MADE BY KELLOGG'S IN LONDON, ONT.

COMMENCING MAY 1ST

You can fly TCA to EUROPE for only $265!

MONTREAL TO LONDON—and only $477 Return*

DAILY FLIGHTS

by "North Star" Skyliners; most frequent air service to all Europe

LOWEST YEAR 'ROUND FARES

TCA Office in Victoria — Tel. B 5141

Ask your Travel Agent or TCA Office for full information about the new lowest ever Tourist fares.

TRANS-CANADA Air Lines

EATON'S

New Department Locations

Another move in our plans to make shopping at EATON'S more convenient for you! On your next visit you'll find the

Staples Department moved to the Third Floor

To mark this important change, we're offering special values on the Third Floor in a

Clearance of Table Linens—25% Off!

Staples Department, Third Floor

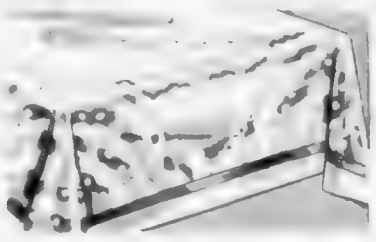

Please, No Telephone Or Mail Orders

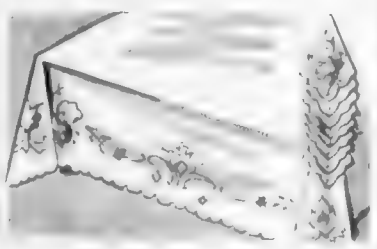

Hemstitched Linen Damask Sets — Special, 11.95

Madeira Type Banquet Set — Cloth size 72x90 inches, with eight matching napkins. Special, set 5.95

Damask Luncheon Sets — Special, 6.95

17-Piece Luncheon Sets — Runner, eight mats and eight napkins. Special, set 6.95

Scottish Lace Cloth — 70x90 inches. Special, each 4.64

White India Lace Doilies — Special, 64c; Size 6x10 inches. Special, each 30c

Coloured Sheet and Case Sets — Set includes one double-bed size sheet and two standard size pillow cases. Colours of aqua, blue, peach and maize. Special, set 6.71

Hemstitched Linen Runners — Special, 98c; 1.17; 1.30; 1.50

Plastic Tablecloth — Silvery lace pattern with blue fruit design. Special 93c

Cotton Bridge Sets — Special 2.17

Rayon and Cotton Tablecloths — Special 2.89; Special 3.89

T. EATON Co BRITISH COLUMBIA LIMITED

EATON'S—Staples, Third Floor

NEWS FROM EATON'S

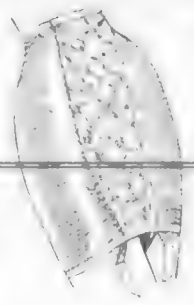

Corsees By "Flexees"

Pull-On Style, Inner Girdle — Each 5.95

Inner Girdle, Short Length — Each 4.95

EATON'S Foundations, Second Floor

DuBARRY penetrating cleanser

Bottle, 1.75

EATON'S Cosmetics, Main Floor

Pants Hang Wrinkle-Free in Less Space

WITH Topper HANGERS 3 for 69c

Keeps Clothes Neater

Keeps Closet Neater

EATON'S Notions, Main and Lower Main Floors

Store Hours 9 a.m. to 5 p.m. Wednesdays 9 a.m. to 1 p.m. Phone E 1141

T. EATON Co BRITISH COLUMBIA LIMITED

Could your daughter become a dope addict?

Here's the chilling story of a mother and father whose daughter was caught in the ways of dope addicts. Read this shocking story now and see how it can happen to your own daughter. Read this and stop and think!

A Week of Thrifty Meals — Fashion News

Woman's Home Companion for May - on sale now!

COMPANION

Biggest 25¢ worth on the newsstand!

LOCAL NEWS

The Daily Colonist.

(ESTABLISHED 1858)

COLONIST TELEPHONES
All Departments ..... E 4111
AFTER 11.30 P.M. AND BEFORE 8.00 A.M.
News Desk ..... E 4509 Circulation Room E 0725
Reporters ..... E 8309 Sports ..... E 7000

NO. 111—NINETY-FOURTH YEAR | VICTORIA, BRITISH COLUMBIA, TUESDAY, APRIL 22, 1952 | SECOND NEWS SECTION

Victorians on Long Tow

Here is 300-foot sternwheeler Delta King, shown as she was tied up at Yarrows Ltd. yesterday morning. Heavy planking covered with plywood protected vessel from high seas in long tow from San Francisco.

Don House, 3865 Cedar Hill Road, left, and Robert Cole, 1125 Ormond Street, were aboard sternwheeler in centre tow. Radiotelephone communication was maintained between them and tug Island Navigator. (Colonist photos by Bud Kinsman.)

Delta King Arrives

Stout Heart on Open Sea Proved by River Craft

Delta King was designed for sheltered waters, for never anywhere else was she required to face and fight the wrath of the open Pacific.

But this fine old riverboat has proved the mettle of her name. Last October, in the same way she was delivered to Yarrows Ltd. by Lower Lake & River Ltd., the firm that built her, she has been towed from San Francisco and for most of her days aboard she has faced angry strong headwind, waves at times had crested crescent to the towing company officials.

No pride, no wonder, although there were times when heavy seas crashed over her bow, he praised Don House, who has worked with the company for several years. He ought to know, now the Delta King, aboard she was one of two men aboard the tug for most of the journey, throughout the 1,500-mile tow.

OUT OF WATER

While [illegible] Delta King was [illegible] Victoria [illegible] Yarrows Ltd. [illegible] Robert Cole, [illegible] of Victoria.

Two of Don House's [illegible] said the crew had [illegible] and different to see the boat.

They lived quite comfortably aboard the Delta King, [illegible] gas stove. Frequent communications were maintained with tugs Island Navigator and Island Navigator by radiotelephone.

We ran through some pretty heavy weather, Mr. House said. There were some times when the tug was in a comparatively [illegible] we [illegible] over.

[illegible]

[illegible] ward to [illegible] Victoria [illegible]

At Yarrows Ltd. [illegible] made [illegible] for [illegible] to Victoria.

[illegible]

To Consider Tax Returns

Question of whether income tax returns can be used in court actions will be placed before Appeals court here today.

The case is a carry-over from the Vancouver Assizes court [illegible] Mandel is with a number of defendants.

Mr. Justice Norman Wright ruled that income tax returns filed by one of the defendants be introduced in evidence over the objection of Federal Minister of Justice Stuart Garson.

Oak Bay Pipe Plan Branded as Bribe

By RAY RAINES

A three-year-and contract between Oak Bay and the Greater Victoria Water Board was termed yesterday by Mayor Claude Harrison a "bribe" to get Oak Bay into the water district.

The contract provides among other things for the laying of a [illegible] main from [illegible] Reservoir to the corner of Lansdowne and Oak Bay Roads to supply water to Oak Bay through the same.

The board has instructed [illegible] E. D. Lachman and Richard Thward to investigate [illegible] and steel mains for [illegible] regarding the laying of the [illegible] main which [illegible] estimated at a cost of $600,000.

[illegible]

[illegible] said a method existed. Reeve Joseph Casey, chairman, explained that it had been drawn up by our earlier board.

[illegible] a good way to do business [illegible] Mayor Harrison, indicated that he thought it was [illegible] $600,000 on a project which would benefit only a [illegible] of the municipal population.

Reeve Casey said he did not agree that it was [illegible] for Oak Bay's benefit but that it would stop the city by increasing pressure on other mains.

He said the project was part of a secret plan to bring water [illegible] mains from Japan [illegible] to Hemlock [illegible] Trunk [illegible] Road and [illegible] Hill [illegible] part of [illegible] reported.

[illegible]

Mayor Harrison argued that [illegible] Oak Bay [illegible]

[illegible]

Lobby Becomes Hangar

This Victoria Flying Club plane was dismantled Sunday at Patricia Bay airport and reassembled in the Odeon Theater lobby yesterday morning to greet theater patrons who will soon have an opportunity to see "Achievements in the Air," a J. Arthur Rank production. Two members of the club will be available to explain the finer points of the Luscombe light plane that has been seen many times flying over the city. Usherette Jean Wallace is shown beside the aircraft. (Colonist photo by Bud Kinsman.)

Man Dies as Fire Destroys House

NANAIMO, Apr. 22. A [illegible] destroyed his home [illegible] of [illegible] McKenzie [illegible] of [illegible] Wednesday [illegible]

Flames [illegible] Mr. McKenzie's [illegible] preparing [illegible]

Neighbors [illegible] from [illegible] fire [illegible] Fire, a [illegible] was safe and [illegible] property.

An inquest will be held on Tuesday morning at D. J. Jones Sons Ltd. funeral home and [illegible]

Here Thursday

Arena Circus Set

[illegible]

Wong, one [illegible] Arena serving as the ring [illegible]

[illegible]

[illegible] Association [illegible] from the [illegible] Lots and [illegible] in general.

Clowns, musical seals, performing [illegible] will be among the [illegible]

[illegible] a [illegible] noise [illegible] the [illegible] sang or [illegible]

The acts include Emerald Hurlin [illegible] Howard Hurlin, [illegible] acrobats, Tom and Betty Waters, trapeze [illegible] Clyde Bell and his [illegible]

"Bones Hanna"

Charles Herman Snow and his [illegible] seals several flippers out in front of the average [illegible] seal.

Percy Perri, the penguin, a performer never seen in this country before and Perri, the [illegible] wonder how the [illegible]

Doors open one hour before show time and [illegible] at 8 p.m. each evening with a matinee Saturday at 2 p.m.

Box office at Barker's and at the Arena will open one hour before show time.

Price Climbs Two Cents As Potato Famine Near

[illegible]

St. Barnabas' Dedicated

AROUND TOWN

Guided by ancient tradition, the new St. Barnabas Anglican Church was dedicated Sunday evening.

Assisting at the west door, Rt. Rev. H. E. Sexton, Bishop of Columbia, found it closed.

[illegible]

* * *

[illegible]

* * *

[illegible]

* * *

[illegible]

* * *

[illegible]

Sport Center Stirs Bitter Controversy

[illegible] Royal Community Hall last night when 200 persons packed into the small building to hear F. H. Heather, representing the architectural firm of Sharp, Thompson, Berwick and Pratt, talk about reports of the proposed $1,000,000 sports and recreation center.

The fireworks started as soon as the meeting [illegible] opened to the floor.

Why [illegible] Views Report? We don't want this [illegible] Special [illegible] a [illegible]

Because [illegible] the city [illegible] a [illegible] make this [illegible] to [illegible] Mr. Heather said.

Chairman [illegible] Fire to [illegible] to [illegible]

Is Victoria [illegible] "[illegible]" a man asked.

[illegible] Heather said over the [illegible]

[illegible]

[illegible]

[

London Fashion Parade Failed to Materialize

Clubs and Societies

To Discuss Psychology Of Child

Silver Tea On May 7

Agrees with Your Skin!

Du Barry

FACE POWDER

Richard Hudnut

MAPLE LEAF PURE SOAP FLAKES

As pure as soap can be

CLASSIFIED ADS Don't COST—They PAY

GOOD LUCK

—THE SWEETER, FRESHER MARGARINE

NOW—READY COLORED

A SUNNY GOLDEN YELLOW!

No more messy mixing! Just open package and serve!

Mom's Chocolate Cake was the Hit of the Evening!

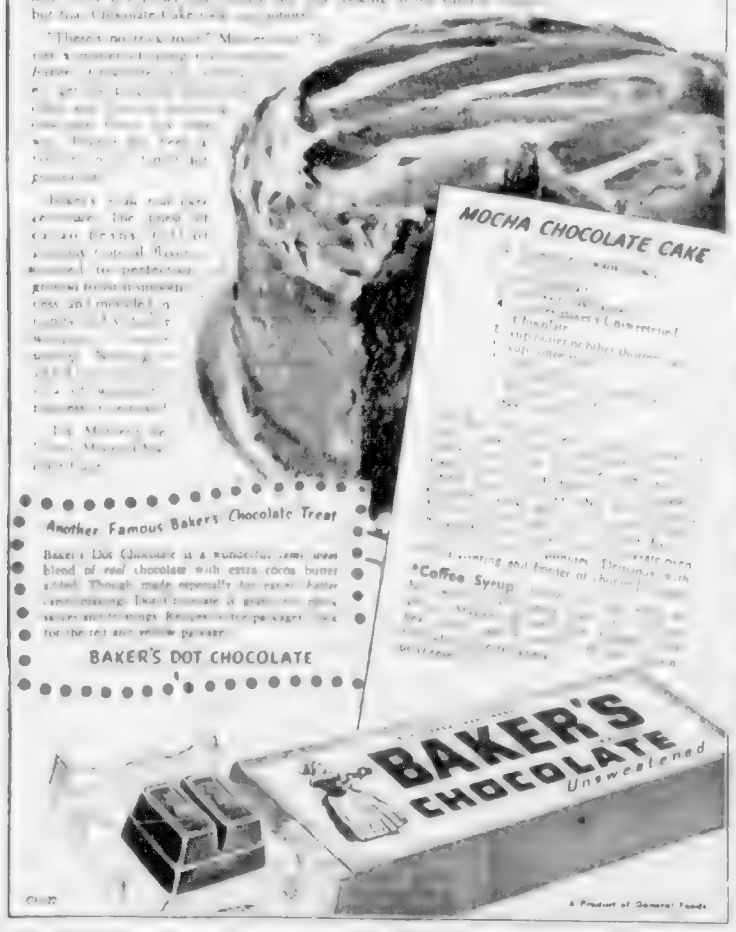

BLOSSOM OUT

in gay, fresh scarf or blouse

AND SAVE!

NEW ALL PURPOSE

RIT

NEW TINT AND DYE

GUARANTEED For All Fabrics

$6.00 CASH DOWN PAYMENT

DELIVERS THIS BRAND-NAME WASHER

$70.00 ON YOUR OLD WASHER

HURRY! 3 ONLY!

VOGUE FURNITURE HOUSE

860 YATES

KAYSER proportioned hosiery that fit here!

here!

here!

here!

here!

only

has all the features for perfect fit

Perfect Proportion

Proper Length

Strut On Heels

be wiser-buy

KAYSER

HOSIERY • GLOVES • LINGERIE

New Shadow Wave HOME PERMANENT looks just like Naturally Wavy Hair...

NO NEUTRALIZER

NO RINSE

NEW EASY CURLERS

WAVES AND NEUTRALIZES IN 1 APPLICATION

1. Roll curls on French-style curlers...no resetting.

2. Apply lotion...no timing just let dry. $1.50

3. Brush out just like naturally wavy hair.

SHADOW WAVE HOME PERMANENT $2.85

Air Force Couple Going to France

SOCIAL AND PERSONAL

[illegible]

Victorians in London

[illegible]

Return to Prairies

[illegible]

Parts for Bride and Groom

[illegible]

Receives Prize

[illegible]

Robe Made by Godmother

A gown made by one of her godmothers Miss Rosalind Kenny, who wore it, the four-month-old daughter of Mr. and Mrs. F. Margetson [illegible] Lady Mary Hill-Norton, wife of the Rev. William Hills Norton. [illegible] are Mrs. K. F. [illegible] and Mr. Wallace [illegible]

Traveling to California After Home Ceremony Here

[illegible]

M. Pierre Meleze To Speak Here

[illegible]

Esquimalt W.I. Garden Party

[illegible]

Mr. and Mrs. Turner Plan Mainland Trip

[illegible]

Canadian Daughters Open Three-Day Session Here

[illegible]

To Hold Party At Stelck Home

[illegible]

Jubilee Nurse to Wed

[illegible]

Realize $125

[illegible]

SPECIAL
UNPAINTED
CAPE COD
GARDEN CHAIRS
$3.98
ARROW FURNITURE
[illegible] GOVERNMENT ST

Only Swans Down Could Make Such a Mix!

The only cake mix made from Swans Down Cake Flour

It's compliments galore for the woman who chooses Swans Down Instant Cake Mix. [illegible] cakes are [illegible] tender as the best buds of spring. Superb [illegible] cakes, the kind of cakes you'd expect to get from cake mix made with Swans Down Cake Flour.

Ingredients in Swans Down Instant Cake Mix are all chosen with exacting care. Most [illegible] Swans Down Instant Cake Mix is made with [illegible] Swans Down Cake Flour, the cake flour that's sifted lower and [illegible] times as fine as ordinary flour. Add fresh-tasting egg whites specially processed to retain their [illegible] flavor [illegible] sweet [illegible] shortening [illegible] home-type flavoring.

For delicious white cake [illegible] and milk [illegible] beat [illegible] and bake. For expensive eggs to add! Get Swans Down Instant Cake Mix from your grocer.

Swans Down Instant Cake Mix

A product of [illegible] Foods

Trade Mark

W 321

LOWER PRICES
EFFECTIVE
IMMEDIATELY
at
BIRKS

The lowering of excise tax at the recent budget means a reduction in the price of many lines of merchandise. These price reductions go into effect immediately and the saving will be passed on to our customers . . . this applies to merchandise already in stock.

Birks policy will be as always to sell at the lowest possible price consistent with high quality and the utmost in customer satisfaction and courteous service.

BIRKS
Jewellers
706-708 Yates St. B 4241

At Hospital Council

[illegible]

Beauty and You

By MARION MATTHEWS

YOUR VITALITY RATING

[illegible]

performance frequently train for [illegible] perfect [illegible] good evening [illegible] plan?

Although [illegible] to answer [illegible] perhaps [illegible] less [illegible] eight [illegible] day gets off to a bad start [illegible] happy combination and look [illegible] energy [illegible] doesn't help [illegible] in early a few times a week; turning aside that goopy dessert in favor of [illegible] If [illegible] [illegible] Vitality [illegible] [illegible] Vitality [illegible] [illegible] [illegible]

Colonist Want Ads for Results
Phone E 4111 8 A.M. to 8 P.M.

COLONIST CLASSIFIED WANT ADS

Phone Empire 4111 for Colonist Classified

The Daily Colonist

CLASSIFIED RATES

15c per line per day 39c per line per three days 72c per line for six days $2.16 per line for one month 24 days. Above rates apply to consecutive insertions only. Sunday single insertion 15c per line. Discount rates on application. Minimum advertisement two lines.

Birth Notices $1.00 per insertion.

Lodge Funeral Notices not exceeding 12 lines $1.50 first insertion and $1.00 subsequent insertions. Earn additional line 15c daily.

Marriages In Memoriam Notices Cards of Thanks not exceeding 2 lines $1.50 per insertion. Each additional line 15c.

The Victoria Press Ltd. shall not be liable for more than one day for any advertisement and the amount paid for such advertisement.

A charge of $2.00 is made for each returned cheque.

If one to make changes must be considered. No claims will be allowed for more than one incorrect insertion and then only for the space of the advertisement.

Regular rates United States Canada & Foreign Areas Tom Dean Room 305 [illegible]

When answering Blind Addressed advertisements do not enclose original references.

Replies to private box numbers may only be obtained from the downtown office of Victoria Press Ltd., at 1215 Broad Street.

1 BIRTHS

3 MARRIAGES

4 DEATHS

6 IN MEMORIAM

7 FUNERAL DIRECTORS

HAYWARD'S
Est. 1894
334 BROUGHTON ST. Phone EMPIRE 3614

THOMSON FUNERAL HOME
Established 1911 Pioneers of Victoria
Frank T. Thomson George P. Thomson
George A. Thomson Jack L. Irving
1625 Quadra Street G 4412

CHAPLIN'S FUNERAL CHAPEL
Fairmaid & Curry
980 QUADRA STREET PHONE G 5512

SANDS MORTUARY LTD.
"The Memorial Chapel of Chimes"
EMPIRE 7511
QUADRA AT NORTH PARK

McCALL BROS
"The Finest Funeral Chapel"
New small or special chapel available in appointment
1400 VANCOUVER ST. GARDEN 3012

8 FLORISTS

JUBILEE FLORIST NEAR JUBILEE HOSPITAL Flowers for all occasions Empire 5311

Brown's Victoria Nurseries
WE GROW OUR FLOWERS
4.8 Vernon Rd. G 8.Jen 44.3 3521

NORTH QUADRA FLORISTS
Artistic Quadra Quality Flowers
3971 Quadra Empire 0221

WOODWARD FLORISTS
Funeral Designs Fresh Cut Flowers
610 FORT STREET G ARDEN 8614

SWEETHEART FLORISTS
DAY R 1311 Night R 1480

9 MONUMENTAL WORKS

STEWART MONUMENTAL WORKS LTD.
1401 May Street. Granite established 1894. Lettering tablets markers and monuments. Made to your own personal design.

VICTORIA MONUMENT LTD. 1101 Douglas Street. Hibbard 5434. Monuments and tablets of distinction.

MORTIMER'S
Monumental Works Ltd
GORGE ROAD AT FOUNTAIN CIRCLE
Est. 1877 — Sole Agents for V.I. for "Rainbow Granites"
Monuments, Markers, Tablets, Curbings. Terms Easy. Made to your own design if required. Also Marble, Granite and Stone prepared and supplied for Fireplaces, Foundations, Walls and Building Construction etc.
Phone Day R 6421, Night R 1869 or G 7411

10 ANNOUNCEMENTS

OLD TIME DANCE

A DELIGHTFUL FOR MUSIC LOVERS

WHIST AND BRIDGE
Open 3 to 5 p.m. daily. Admission 25c. Cash prizes. Refreshments served.
VICTORIA WHIST & BRIDGE — B 6934

Complete Radio Programs for Tuesday

Information on radio programs is supplied by the individual stations. The Colonist prints programs corrections and changes as submitted and does not assume responsibility for inaccurate listings.

CJVI 900 kc	CKDA—1240 kc.	CBC—690 kc.	CJIC—770 kc.	CJOR—1010 kc.	CKMO—1000 kc.	KJR—950 kc.	KVI—570 kc.	CJOR—1010 kc.	CKWX—1060 kc.
8:00 Newscast	News and Sports	News	Sweet and Snap	News	News	Breakfast Club	Brown	News	News and Markets
8:15 Music for the Waids	Dave H. Show	[illegible]	News	News	News	Breakfast Club	News	Tower Times	[illegible]
8:30 Mission for the Waids	Dave H. Show	[illegible]	Dream Team	Dream Team	Dream Team	Breakfast Club	Church of Rest	[illegible]	[illegible]
8:45 Music for the Waids	Morning Devotional	[illegible]	Melody Room	Melody Room	Melody Room	Breakfast Club	Haven of Rest	[illegible]	[illegible]
9:00 News Music	News	News	Aspirin Matinee	News	News	Breakfast Club	News	[illegible]	[illegible]
9:15 Dr. Paul	[illegible]	[illegible]	Auntie Jenny	Kitchenette Wife	Ann Sterling	Breakfast Club	Breakfast Club	[illegible]	[illegible]
9:30 Ken Allen	Housewives Holiday	[illegible]	Housewives Holiday	Housewives Holiday	Housewives Holiday	Breakfast Club	Housewives Holiday	[illegible]	[illegible]
9:45 Bible Approach	Housewives Holiday	[illegible]	Housewives Holiday	Housewives Holiday	Housewives Holiday	Breakfast Club	Ladies Home Journal	[illegible]	[illegible]
10:00 Morning Devotions	News Lady Lady	[illegible]	[illegible]	[illegible]	[illegible]	[illegible]	[illegible]	[illegible]	[illegible]
10:15 Ma Perkins	Ma Perkins	[illegible]	Ma Perkins	Ma Perkins	Ma Perkins	[illegible]	Lone Journey	Lone Journey	[illegible]
10:30 Backward the Life	News	[illegible]	[illegible]	[illegible]	[illegible]	[illegible]	[illegible]	[illegible]	[illegible]
10:45 Let's Go Eaton's	[illegible]	[illegible]	[illegible]	[illegible]	[illegible]	[illegible]	[illegible]	[illegible]	[illegible]
11:00 [illegible]	[illegible]	[illegible]	[illegible]	[illegible]	[illegible]	[illegible]	[illegible]	[illegible]	[illegible]
11:15 [illegible]	[illegible]	[illegible]	[illegible]	[illegible]	[illegible]	[illegible]	[illegible]	[illegible]	[illegible]
11:30 [illegible]	[illegible]	[illegible]	[illegible]	[illegible]	[illegible]	[illegible]	[illegible]	[illegible]	[illegible]
11:45 [illegible]	[illegible]	[illegible]	[illegible]	[illegible]	[illegible]	[illegible]	[illegible]	[illegible]	[illegible]
12:00 [illegible]	[illegible]	[illegible]	[illegible]	[illegible]	[illegible]	[illegible]	[illegible]	[illegible]	[illegible]
12:15 [illegible]	[illegible]	[illegible]	[illegible]	[illegible]	[illegible]	[illegible]	[illegible]	[illegible]	[illegible]
12:30 [illegible]	[illegible]	[illegible]	[illegible]	[illegible]	[illegible]	[illegible]	[illegible]	[illegible]	[illegible]
12:45 [illegible]	[illegible]	[illegible]	[illegible]	[illegible]	[illegible]	[illegible]	[illegible]	[illegible]	[illegible]
1:00 [illegible]	[illegible]	[illegible]	[illegible]	[illegible]	[illegible]	[illegible]	[illegible]	[illegible]	[illegible]
1:15 [illegible]	[illegible]	[illegible]	[illegible]	[illegible]	[illegible]	[illegible]	[illegible]	[illegible]	[illegible]
1:30 [illegible]	[illegible]	[illegible]	[illegible]	[illegible]	[illegible]	[illegible]	[illegible]	[illegible]	[illegible]
1:45 [illegible]	[illegible]	[illegible]	[illegible]	[illegible]	[illegible]	[illegible]	[illegible]	[illegible]	[illegible]
2:00 [illegible]	[illegible]	[illegible]	[illegible]	[illegible]	[illegible]	[illegible]	[illegible]	[illegible]	[illegible]
2:15 [illegible]	[illegible]	[illegible]	[illegible]	[illegible]	[illegible]	[illegible]	[illegible]	[illegible]	[illegible]
2:30 [illegible]	[illegible]	[illegible]	[illegible]	[illegible]	[illegible]	[illegible]	[illegible]	[illegible]	[illegible]
2:45 [illegible]	[illegible]	[illegible]	[illegible]	[illegible]	[illegible]	[illegible]	[illegible]	[illegible]	[illegible]
3:00 [illegible]	[illegible]	[illegible]	[illegible]	[illegible]	[illegible]	[illegible]	[illegible]	[illegible]	[illegible]
3:15 [illegible]	[illegible]	[illegible]	[illegible]	[illegible]	[illegible]	[illegible]	[illegible]	[illegible]	[illegible]
3:30 [illegible]	[illegible]	[illegible]	[illegible]	[illegible]	[illegible]	[illegible]	[illegible]	[illegible]	[illegible]
3:45 [illegible]	[illegible]	[illegible]	[illegible]	[illegible]	[illegible]	[illegible]	[illegible]	[illegible]	[illegible]
4:00 [illegible]	[illegible]	[illegible]	[illegible]	[illegible]	[illegible]	[illegible]	[illegible]	[illegible]	[illegible]
4:15 [illegible]	[illegible]	[illegible]	[illegible]	[illegible]	[illegible]	[illegible]	[illegible]	[illegible]	[illegible]
4:30 [illegible]	[illegible]	[illegible]	[illegible]	[illegible]	[illegible]	[illegible]	[illegible]	[illegible]	[illegible]
4:45 [illegible]	[illegible]	[illegible]	[illegible]	[illegible]	[illegible]	[illegible]	[illegible]	[illegible]	[illegible]
5:00 [illegible]	[illegible]	[illegible]	[illegible]	[illegible]	[illegible]	[illegible]	[illegible]	[illegible]	[illegible]
5:15 [illegible]	[illegible]	[illegible]	[illegible]	[illegible]	[illegible]	[illegible]	[illegible]	[illegible]	[illegible]
5:30 [illegible]	[illegible]	[illegible]	[illegible]	[illegible]	[illegible]	[illegible]	[illegible]	[illegible]	[illegible]
5:45 [illegible]	[illegible]	[illegible]	[illegible]	[illegible]	[illegible]	[illegible]	[illegible]	[illegible]	[illegible]
6:00 [illegible]	[illegible]	[illegible]	[illegible]	[illegible]	[illegible]	[illegible]	[illegible]	[illegible]	[illegible]
6:15 [illegible]	[illegible]	[illegible]	[illegible]	[illegible]	[illegible]	[illegible]	[illegible]	[illegible]	[illegible]
6:30 [illegible]	[illegible]	[illegible]	[illegible]	[illegible]	[illegible]	[illegible]	[illegible]	[illegible]	[illegible]
6:45 [illegible]	[illegible]	[illegible]	[illegible]	[illegible]	[illegible]	[illegible]	[illegible]	[illegible]	[illegible]
7:00 [illegible]	[illegible]	[illegible]	[illegible]	[illegible]	[illegible]	[illegible]	[illegible]	[illegible]	[illegible]
7:15 [illegible]	[illegible]	[illegible]	[illegible]	[illegible]	[illegible]	[illegible]	[illegible]	[illegible]	[illegible]
7:30 [illegible]	[illegible]	[illegible]	[illegible]	[illegible]	[illegible]	[illegible]	[illegible]	[illegible]	[illegible]
7:45 [illegible]	[illegible]	[illegible]	[illegible]	[illegible]	[illegible]	[illegible]	[illegible]	[illegible]	[illegible]
8:00 [illegible]	[illegible]	[illegible]	[illegible]	[illegible]	[illegible]	[illegible]	[illegible]	[illegible]	[illegible]
8:15 [illegible]	[illegible]	[illegible]	[illegible]	[illegible]	[illegible]	[illegible]	[illegible]	[illegible]	[illegible]
8:30 [illegible]	[illegible]	[illegible]	[illegible]	[illegible]	[illegible]	[illegible]	[illegible]	[illegible]	[illegible]
8:45 [illegible]	[illegible]	[illegible]	[illegible]	[illegible]	[illegible]	[illegible]	[illegible]	[illegible]	[illegible]
9:00 [illegible]	[illegible]	[illegible]	[illegible]	[illegible]	[illegible]	[illegible]	[illegible]	[illegible]	[illegible]
9:15 [illegible]	[illegible]	[illegible]	[illegible]	[illegible]	[illegible]	[illegible]	[illegible]	[illegible]	[illegible]
9:30 [illegible]	[illegible]	[illegible]	[illegible]	[illegible]	[illegible]	[illegible]	[illegible]	[illegible]	[illegible]
9:45 [illegible]	[illegible]	[illegible]	[illegible]	[illegible]	[illegible]	[illegible]	[illegible]	[illegible]	[illegible]
10:00 [illegible]	[illegible]	[illegible]	[illegible]	[illegible]	[illegible]	[illegible]	[illegible]	[illegible]	[illegible]
10:15 [illegible]	[illegible]	[illegible]	[illegible]	[illegible]	[illegible]	[illegible]	[illegible]	[illegible]	[illegible]
10:30 [illegible]	[illegible]	[illegible]	[illegible]	[illegible]	[illegible]	[illegible]	[illegible]	[illegible]	[illegible]
10:45 [illegible]

Bobby Sox

By Marty Links

"I got him on the rebound from Lynn who got him from Jean who got him from Charlotte"

19 BUSINESS SERVICES

HEARING AIDS

INSURANCE

KEY CUTTING

LAWN MOWERS

ATCO Power Lawn Mowers

LIGHTER AND SHAVER REPAIRS

PAINTERS AND DECORATORS

PHOTO ENGRAVING

PLUMBING AND HEATING

PAULIN'S

PITT & HOLT

PLUMBING AND HEATING

RELIABLE PLUMBING CO

RADIO REPAIRS

ROOFING AND INSULATION

SAW SHARPENING

TREE SURGERY

UPHOLSTERY

VENETIAN BLINDS

WASHING MACHINE SERVICE

WASHING MACHINES

REPAIRS TO ALL MAKES WITH FACTORY TRAINED MEN. ONLY FACTORY AUTHORIZED PARTS

McLennan McFeely & Prior

INCOME TAX RETURNS

INCOME TAX RETURNS

J. P. FRAMPTON LTD. B 1820

20 PROFESSIONAL SERVICES

OAK BAY TAX SERVICE

G. W. DAWSON

INCOME TAX RETURNS — EXPERT ASSISTANCE

MASSAGE

PATENT ATTORNEYS

MARKS & CLARK PATENT ATTORNEYS

21 PERSONAL

ALCOHOLICS ANONYMOUS

21a BUSINESS PERSONALS

TEA FOR TWO

SYDNEY REYNOLDS LTD

GARDENING TOGS

MEN'S SUPPLY STORE LTD

STOP!

PACIFIC GLASS LTD

23 EDUCATION

24a SCHOOLS AND COLLEGES

24 MUSIC

25 DANCING

27 FUEL

CONVALESCENT HOMES

OAK LODGE — PRIVATE HOSPITAL

CLOVERLY PRIVATE HOSPITAL LTD.

CHIROPRACTORS

ELECTROLYSIS

INCOME TAX RETURNS

J. P. FRAMPTON LTD. B 1820

27 FUEL

TODAY—SALE SAND-PICKED FIR

DRYLAND FIR SAWDUST

10c FIR BLOCKS AND BLABS

SAND-DRY FIR

BONE DRY FIR GUARANTEED HEAVY

SHELVING, LOG AND BRIDGE ENDS

A GOOD CORD INSIDE CEDAR 63 BONE DRY

BONE DRY FIR CLEAN ALL-ROUND

SPECIAL THREE DAYS

WOOD - SAWDUST

IMMEDIATE DELIVERY

2 Cords $9, 4 Cords $17

2½ Cords $11, 5 Cords $20

2 Cords $12, 4 Cords $23

O K FUEL

766 TOPAZ - PHONE G 2452

DRY WOOD SPECIAL

$8

$11

$12.00

$23.00

$7.00

IMMEDIATE DELIVERY

DHILLON FUEL CO

THREE DAYS ONLY!

2 Cords $8.00

5 Cords $17.50

2 Ft 2 Cords $6.50

2 Units $12.00

4 Units $23.00

Bulk (2 Units) $7.00

2 Units $5.00

4 Units $9.00

JAMES BAY FUEL

IMMEDIATE DELIVERY

$8.75

$6.00

$8.75

$6.00

$3.50

EMPIRE FUEL LTD

DRY WOOD—SPECIAL SALE

1 Cord $6.50

2 Cords only $10.00

3 Cords only $14.00

SMOKE DRY WOOD - E 8925

A BARGAIN ON

RONALD HOPKINS FUEL CO

MORE FOR YOUR MONEY!

COLWOOD FUEL

SPECIAL WOOD SALE

$6.00

$11.00

SHAWNIGAN DOUGLAS FIR WOOD CO

COLWOOD TIMBER MILLS

$11.00

$15.00

WOOD

ISLAND FUEL SUPPLY CO.

BEACON 3454 BEACON 1878

27 FUEL

FAMILY FUEL

PHONE M. MOWAT, B 2138

Come in sawdust

HAMMETT FUEL

KIRK COAL CO LTD

BAGI BROS FUEL

Two Cords $12, 2 Cords $13

Blocks and Slabs $6.50

Split Wood $7.00 Cord

WOOD — WOOD — WOOD

HONEYMOON BAY FUEL

PAINTER'S ACME FUEL

28a BUILDING SUPPLIES

Do Dreams GOLD

Group of prospectors and prospects met. Where [illegible] Los Angeles [illegible] been sweeping gold dust off their [illegible] Mr Hermann [illegible] Los Angeles [illegible] Brooklyn, N.Y.

Send in your facts to "Where in The World," care of this newspaper.

28a BUILDING SUPPLIES

STEWART & HUDSON

Home Builders Headquarters

L. L. M. B. E. R.

FOR ALL YOUR BUILDING

BUILDERS SPECIALS

PLASTERERS AND BRICKLAYERS

ATTENTION HOME OWNERS

A COMPLETE SERVICE

STEWART & HUDSON

MOORE WHITTINGTON LUMBER CO LTD

SPECIALS FOR THAT JOB YOU PLAN

HARDWOOD FLOORING

NAILS FOR THE JOB

MOORE WHITTINGTON LUMBER CO LTD

SPECIAL

GET ACQUAINTED OFFER

To Residents of Colwood View

Royal Langford and Luxton

LANGFORD BUILDING SUPPLY LTD

CINDERS - CINDERS

Per driveways etc. $1.50 per cu. yd.

Immediate delivery

EMPIRE FUEL LTD. B 2221

28a BUILDING SUPPLIES

LUMBER SALE

FEW OF THE BARGAINS

ATOM LUMBER CO

NAME BRANDS AT SUN RAY

SUN RAY PRODUCTS LTD

BUILDERS SASH & DOOR

BUILDERS SASH & DOOR

VALUE FOR YOUR BUILDING DOLLAR

$25 Per Hundred Board Feet

SIDNEY LUMBER LIMITED

SPECIALS FROM OUR TRADE-IN DEPARTMENT

DRYSDALE SASH AND DOOR CO LTD

HOLLAND BROS & CO

HOLMAN & CANNON

R. A. GREEN LUMBER CO., LTD

G 3613 — PHONES — G 7614

BUTLER BROTHERS

PHONE KEATING 96

ISLAND BLDG SUPPLY CO

WHATEVER THE JOB!

EVANS, COLEMAN & JOHNSON BROS LTD

RENOVATING?

BAYVIEW WOODWORKERS

WALLBOARD

Victoria Retail Lumber Yard Ltd.

1901 GOVERNMENT ST B 5.30

28a BUILDING SUPPLIES

SUNRAY PRODUCTS LTD

APRIL SHOWERS AHEAD

Robert Walker & Sons Ltd

28b CLOTHING, FURS, SHOES, ETC

28d FURNITURE

ROBINSON'S

BEAT THAT BELLHART

28i STOVES AND FURNACES

CYCLONE OIL BURNERS

HOME FURNITURE CO

HOLLAND BROS & CO

28m MACHINERY

HOLMAN & CANNON

28o MUSICAL INSTRUMENTS

28r RADIOS AND TELEVISION

USED RADIOS AND COMBINATIONS

KENT'S LTD

28g REFRIGERATION SALES AND SERVICE

28k BICYCLES AND MOTORCYCLES

28k BICYCLES AND MOTORCYCLES

28n GARDENS AND SUPPLIES

LIFE'S LIKE THAT By Fred Neher

"Stop trying to be so funny . . . all I asked was for you to run to the corner grocery for bread."

28n GARDENS AND SUPPLIES

STRAWBERRY PLANTS $3 A HUNDRED

'FRASER VALLEY GOLD'

FOR
Healthier Vegetables
Larger Flower Beds
Greener Grass
Finest Soil Treatment
Permanent Protection
'FRASER VALLEY GOLD'
Being Offered in Beautiful Victoria by

'FRASER VALLEY GOLD'

GARDENERS

SCOTT & PEDEN LTD

28o FARM IMPLEMENTS

LOGGERS - FARMERS
GARDENERS

TERRA TRAC
THE COMPLETE
FARM AND INDUSTRIAL
CRAWLER TRACTOR
Has Everything
ON DISPLAY NOW
at
SCOTT & PEDEN LTD

ONLY THE FARMALL CUB
GIVES SO MUCH FOR SO
LITTLE

FARWEST MOTORS LIMITED

FORD TRACTOR OWNERS

NATIONAL MOTORS
LIMITED
818 YATES STREET

John Deere
"POWER ON TRACK!"

RON BISSENDEN

DEMONSTRATIONS

GARDENERS OPPORTUNITY

GARDEN HOUSE

28p ANTIQUES AND CHINA

28x MISCELLANEOUS FOR SALE

WASH BASINS

$15.95 Each

CAPITAL SUPPLY CO.
YOUR SURPLUS CENTRE
1501 Government Street G 3743

ATTENTION

ASCROFT ELECTRICAL
MACHINERY CO LTD

"NECCHI" Sewing Machines
See them at 816 Fort.

28x MISCELLANEOUS FOR SALE

SALE OF GENERAL ELECTRIC
APPLIANCES
WASHING MACHINE
COTTAGE RANGE
DE LUXE RANGE
DE LUXE REFRIGERATOR

FLETCHER BROS

FOR SALE
OLD NEWSPAPERS
ONE CENT A POUND

SHELTERFIELD BARGAINS

HOBBY FOR SALE

BOX 165, COLONIST

CLEARANCE SALE

H D MACLEAN & CO

RECONDITIONED WASHERS
$19.95

MURPHY ELECTRIC

29 WANTED MISCELLANEOUS

WANTED ANTIQUES
China, silver and Mother's plate. T. Rodgano & Sons 1167 Government St.

31a POULTRY, HATCHING EGGS, ETC.

SKOOKUM CHICKS

Order SKOOKUM CHICKS Now

SKOOKUM CHICKS

31b HORSES

31c CATTLE

31f DOGS

31h RABBITS

31i CAGE BIRDS AND AVIARIES

LARGE RED PARROT FOR SALE

34 HOTELS

NEW LOW RATES NOW

ST JAMES HOTEL

APPLEDEW HOTEL
941 McCLURE ST G ARDEN 3743

LIFE'S LIKE THAT By Fred Neher

34 HOTELS

RITZ HOTEL 710 FORT ST

34a WINTER RESORTS

35 ROOM AND BOARD

36 ROOM AND BOARD WANTED

37 ROOMS TO RENT FURNISHED

37a ROOMS TO RENT UNFURNISHED

38 HOUSEKEEPING ROOMS TO RENT, FURNISHED

38a HOUSEKEEPING ROOMS TO RENT, UNFURNISHED

39 HOUSEKEEPING ROOMS WANTED, FURNISHED

40 FLATS AND APARTMENTS TO RENT, FURNISHED

40a FLATS AND APARTMENTS TO RENT, UNFURNISHED

41 FLATS AND APARTMENTS WANTED, FURNISHED

41a FLATS AND APARTMENTS WANTED, UNFURNISHED

42 HOUSES TO RENT, FURNISHED

42a HOUSES TO RENT, UNFURNISHED

MODERN DUPLEX

A BERNARD & CO LTD

42b HOUSES TO RENT, FURNISHED OR UNFURNISHED

43a HOUSES WANTED TO RENT, UNFURNISHED

44 HALLS, STORES AND OFFICES TO RENT

45 MISCELLANEOUS TO RENT

46 WANTED TO RENT MISCELLANEOUS

47 CARS FOR SALE

THIS WEEK'S SPECIAL

SPEEDWAY AUTO SALES
844 YATES STREET

47 CARS FOR SALE

WILSON MOTORS LTD

O.K. USED CARS

1951	$3345
1951	$2295
1951	$2245
1950	$2195
1950	$1995
1949	$1895
1949	$1845
1950	$1845
1949	$1695
1947	$1645
1950	$1395
1949	$1195

RED DOT SPECIAL

1939	$745

GOOD VALUE USED CARS

1947	$1645
1947	$1295
1947	$1195
1942	$895
1941	$695
1940	$695
1941	$695
1940	$595
1939	$595
1937	$595
1935	$245
1934	$245

WE HAVE MANY MORE TO CHOOSE FROM

USED TRUCKS

1950	$1495
1950	$1495
1948	$1395
1947	$895
1946	$695

REMEMBER . . . A GOOD DEAL DEPENDS ON A GOOD DEALER

WILSON MOTORS LTD

NATIONAL MOTORS
LIMITED
YOUR FORD DEALER
SINCE 1909

LOOK AT THESE

1947	$1195

ALL USED CARS REDUCED
NOW LOWER THAN EVER

SEE THEM AT NATIONAL

OLSON'S DEALS
ARE
BETTER DEALS

51	$2497
51	$2397
49	$1797
49	$2147
'47	$1397
'46	$1297
'39	$597

OLSON'S

CAPITAL AUTO SALES

47 CARS FOR SALE

USED FRIGIDAIRES
Here's Good Transportation
at a Reasonable Cost

TRUCKS

GLADSTEEL MOTORS

1940	$795
1949	$1750
1933	$495
1938	$795
1939	$995
1950	$2495
1948	$1250
	$1495
	$1595

J M WOOD MOTORS

1947	$1395.00
1947	$4[illegible]
1947	$4[illegible]

WE HAVE THEM AND SELL THEM

LOUIS NELSON LTD

GOODWILL USED CARS
Available Only at
DAVIS MOTORS LTD
60 to Choose From
Free 1952 Licence
896 FORT STREET AT QUADRA
NEXT TO POST OFFICE

K-M AUTO SALES
B 5822
3101 YATES AT CLOVE STREET
BETTER CARS FOR LESS

47 CARS FOR SALE

VICTORIA MOTORS LTD

1949 $1,495
1950 $995
1949 $1195
1949 $795
1948 $695
1946 $995

Jameson Motors Ltd

PITZER & FOX

LOT

1943 $1,195
1938 $595

CENTRAL AUTO SALES

CENTRAL AUTO SALES

MASTER MOTOR CO. LTD.

FAIR & SQUARE CAR SALE

Clarke's Auto & Truck Sales

47a TRUCKS AND TRAILERS FOR SALE

17b PARTS, TIRES AND ACCESSORIES

DICKINSON & DUNN

VICTORIA TIRE LTD

47c AUTO REPAIRS AND SERVICE

DON'T DRIVE WITH YOU

SELECTED USED CARS

HAWKES BROS GARAGE

47d AUTO FINANCING AND INSURANCE

47d AUTO FINANCING AND INSURANCE

48 CARS AND TRUCKS WANTED

48 CARS AND TRUCKS WANTED

49 BOATS AND MARINE FOR SALE AND WANTED

Two Year Guarantee

SURFACING PRODUCTS LTD

THOMAS PLIMLEY

SHIP CHAND LTD

ATTENTION CONTRACTORS

BOAT OWNERS

EDWARD PITT LTD

MARINE

51 PERSONAL LOANS

NIAGARA

51a MORTGAGE LOANS

A. BERNARD & CO. LTD

51a MORTGAGE LOANS

Hart & Co. Ltd

MORTGAGE LOANS

52 WANTED TO BORROW

Brown bros Agencies Ltd

53 TIMBER WANTED

54 BUSINESS OPPORTUNITIES

A. BERNARD & CO. LTD

KING REALTY

MEHAREY & CO. LTD

54 BUSINESS OPPORTUNITIES

RANDALL'S

TOWN & COUNTRY HOMES LIMITED

55 EXCHANGE REAL ESTATE

56 LISTINGS CANCELLED

RESIDENTIAL REALTY LIMITED

56a LISTINGS WANTED

Permanent Homes Ltd

57 HOUSES FOR SALE

BROWN BROS AGENCIES LIMITED

THE CITY BROKERAGE

ALFRED CARMICHAEL & CO. LTD.

ISLAND INVESTMENT CO. LTD.

57 HOUSES FOR SALE

TOWN & COUNTRY HOMES LIMITED

$5600

$10,500

$6975

$11,600

$6600

$9500

$6000

A. M. TAYLOR SPITTAL & CO. LTD.

$13,650

E. E. HEATH

FINANCIAL SURVEY LIMITED

HOME AND INCOME
$19 500

WATERFRONTAGE
FOUR BEDROOMS
$12,500

NOTICE

N.H.A.
3 BEDROOM BUNGALOW
RUMPUS ROOM
$10 500

$8950

N.H.A.
$8700

NEAR BEACON HILL PARK AND SEA
Attractive Up-and Down Duplex
$8500

COZY FIVE ROOM BUNGALOW
$6200

FAIRFIELD
Three Bedrooms
$5750

EAST SAANICH ROAD
Eight Miles Fromcity
$5250

Financial Survey Ltd
1124 GOVERNMENT STREET
G 8205

FAIRFIELD
$7650

REVENUE PROPERTY
$1200 DOWN
$6750

OAK BAY
$10 000

TWO YEARS OLD
CAPE COD BUNGALOW
$7500

MEHAREY & CO LTD
Please ask for Mr. Rayner
INSURANCE — MORTGAGES AND BONDS
622 VIEW ST

W-E-S-T-E-R-N HOMES LTD

$500 DOWN
$7000

DEAN HEIGHTS
$16,500

LAKE HILL
$2500 DOWN
$11 500

$12 900

$7600

$9950

EQUIMALT
$4950

$1250 DOWN
$4500

BROWN BROS AGENCIES LIMITED

UPLANDS
OAK MOUNTAIN VIEW
$8950

$7500

$12 600

$6500

3 ROOMS BASEMENT
$4200

CONSIDER TERMS
$5250

$10 900
CEDAR HILL ROAD

THREE BEDROOMS
$6500

TODER & VINT LTD
217 CENTRAL BUILDING G 5841

PEMBERTON, HOLMES LIMITED

EXCLUSIVE
OAK BAY 4 BEDROOMS

WATERFRONT

MONTEREY

THREE ACRE ESTATE
BARGAIN

OAK BAY

$9950

$19 500

G 8124

$2250

ORIGINAL OWNER
TUESDAY, 2-4:30 P.M.
One Block From Oak Bay
SPLENDID FAMILY

$8950

$6500

ALEX G. HILL & CO

THE ROYAL TRUST CO

THE ROYAL TRUST COMPANY

HOME AND

DALLAS ROAD

ALTON & FLEMING
LISTINGS OF ALL KINDS REQUIRED

KER & STEPHENSON

ALPINE

$4750

$11 250

$12 750

$13 500

$21 000

WATERFRONT ESTATE

$22 500

KER & STEPHENSON

$2250

$11 250

$2250

$7500

Lloyd's Real Estate and Insurance Agency
1004 BLANSHARD STREET

$7 50

JOHN GREENWOOD
1241 BROADWAY

LEMON, MALTBY & CO LIMITED

$3950

HAGARS
CHARMING BUNGALOW
WITH
EXCLUSIVE WATER

$11 250

CAR 8A

$2250

$7850

$13 650

THATCHER & DWAYNE LIMITED

$21 000

REALTY LTD

$42 000

$98 000

$7 500

JOHNSTON & CO LTD.
1004 BROAD STREET

Capital City Realty
CHURCH TERRACE

$11 000

$6950

RURAL PROPERTY

$16 000

$25 000

$11 000

$5250

$5750

$9 360

$6250

CAPITAL CITY REALTY

RITHET—B 4251
NEAR YEAR
FIVE ROOM BUNGALOW
$7850

$13 650

$21 000

Forest Consolidated Ltd

$14 500

GAS BA

A. BERNARD & CO LTD

HAWKES FOSTER LTD
CHURCH
FIVE ROOM STUCCO
THREE YEARS OLD
$4200

$6995

HAWKES FOSTER LTD

LEACH & SPARKS

$9 950

$4750

$14 500

GAS BA
$7500

$13 700

RALPH H. WILSON
206 PEMBERTON BLDG. PHONE E 4123

BOORMAN'S
REAL ESTATE
PROPERTY
$5250

$6900

HIGH EDUCATION
AMONG PLEASANT HOMES

$8250

$8950

$9950

$11 500

$16 800

$6900

$25 000

Boorman Investment Co. Limited

A. BERNARD & CO LTD.

$16 950

$8950

$8950

$4250

A. BERNARD & CO LTD.

$7750

H. W. MILLER & CO
Office G 3928
Eves. Mrs. Clark E 2094

57 HOUSES FOR SALE

WHITTOMES
B 4265

J H WHITTOME & CO LIMITED

THE B.C LAND

FLEMING GARDNER CO.

57 HOUSES FOR SALE

KING REALTY
B 2131

P R BROWN & SONS LIMITED

M. CANDLE'S REALTY

57 HOUSES FOR SALE

F N CABELDU, LTD

361 LAMPSON STREET

$21,000

GONZALES

STEWART CLARK & CO

H G DALBY & CO LTD

57 HOUSES FOR SALE

TOWN & COUNTRY HOMES LIMITED

HICKS REALTY LIMITED

MEHARRY & CO LTD

57 HOUSES FOR SALE

FRASER BISCOE OFFERS

WANT TO KNOW

FRASER BISCOE

NEWS NEWSTEADS

F C WOODRUFF REALTY

57 HOUSES FOR SALE

RANDALL'S

GEORGE RANDALL

HEISTERMAN & CO

ALFRED CARMICHAEL & CO LTD

ARTHUR E HAYNES LIMITED

57 HOUSES FOR SALE

THE YORKSHIRE CORPORATION LTD.

WINERTON & CO LTD

57 HOUSES FOR SALE

VICTORIA CITY REALTY LTD

C A MONTAGUE CO. LIMITED

JOHNSTON & CO LTD.

H A HUMBER LTD

57 HOUSES FOR SALE

JAMES BAY — NEW WALKING DISTANCE!
A lovely white stucco bungalow of five large rooms. 1,400 square feet floor space. Living room HAS a white fireplace, oak floor. Large dining room, electric-equipped kitchen, two twin-size bedrooms, four-piece Pembroke bathroom. Eight-foot basement with space for three-room suite. Piped furnace. Driveway garage. Fully insulated. Large lot. Spacious, price $8,950. Jack Broad of Real Estate, B 2151. Eves. G 4976, G 6584.
WESTERN HOMES LTD.
611 YATES ST.

OWNER'S SALE—EARLY POSSESSION
In finest block in Fairfield—200 feet from sea and bus, near shopping, school and park. White stucco semi-bungalow, tile roofs and Pembroke bath all on one floor, two bedrooms upstairs. Hardwood floors in main rooms. Automatic hot air oil-furnace and air-conditioner, insulated and weather stripped. Large living room with fireplace, quiet size dining room, den, lovely cabinet kitchen with nook, wired for electric range. Clear title. $14,750. E 3443.

$2,500 DOWN
Year-old stucco bungalow for sale by owner. Five rooms, including two twin-size bedrooms, through hall, large living room, dining room, oak floors, modern kitchen, wired for range, rooms bathroom and large utility. Automatic oil heating. Balance at $44 per month. Price approx. $8,100. 1865 Derby Road, off Shelbourne Street.

CADBORO BAY
$8,950 — Lovely four-room white stucco furnace piped to all rooms. Full basement, basement drive-in garage. Interior and exterior are lovely. Many expensive extras. It is very seldom you can buy a home of this type at this price. Home is ready to be occupied. Full price $8,950. Please call Mr. Morgan, B 4191, day or night. Hawkes Foster Ltd.

BY OWNER, CLOSE TO BEACON HILL Park in James Bay, semi-bungalow comprising living-room with fireplace, two bedrooms, panel kitchen, bathroom off central hall, connected easily to two nice rooms up. Full basement. Drive-in garage. Hot-air furnace, automatic gas domestic hot water, tanks. Trees and garden. $6,500. E 8478.

FAIRFIELD—3-BEDROOM FAMILY home with cheap taxes. Close to school, bus and beach. Crosley sunshine hot-air furnace, kitchen, dining room, living room, fireplace, three bedrooms and three-piece bathroom. $6,500. Exclusive. Call Mr. Laing. Newstead Realty Ltd. E 7194, 766 Pole St. Eves. B 1081.

$800 CASH
$5,900 FULL PRICE
Good family home or revenue, at present rented at $75 per month. Three rooms up and three rooms and three-piece bathroom down. Close to walking distance to downtown. A bargain at $5,900. Phone J. Pearson, B 1121, eves. G 3016. Bayne Realty.

OAK BAY ATTRACTIVE THREE-BEDROOM home. Automatic hot-air oil heating throughout. Has additional small suite in basement complete with shower bathroom. Nice living room, family-size dining room, bright kitchen, den, etc. Situate on nice street south of avenue. $10,800. A. S. Miller, 1309 Blanshard Street. Empire 0822.

935 NORTH PARK
Rightmost stucco bungalow, double plumbing, suitable for three apartments. Garage large yard. Taxes $96. Open to view. Offer $7,000. Call Mr. Cryer, E 7174, evenings E 2157.
F. J. D. JOLLOU LTD.
1212 Broad Street E 7174

FOR SALE — FIVE-ROOM BUNGALOW
Completely modernized, vacuum oil-fired furnace, living room with open fireplace, large kitchen and bathroom. Property consists of lot acres, mostly woods, area well with automatic electric pump. Four miles from Sooke. Good bus service. $6,900 cash, no agents. Box 65, Colonist.

$1,500 DOWN—SPECIAL
Five-room siding bungalow with nice living room, two bedrooms, dining room and kitchenette. Full basement with hot-air furnace. Double garage. Large land, good for a home. Taxes $100. Lots of fruit trees, flowers, etc. $6,900. Call Bert Shaw at Newstead Realty, E 7194.

THREE BEDROOMS
Modern California-type stucco bungalow. Three bedrooms on one floor, self-contained suite in full basement. Popular area with sea and mountain view. Terms. Full price, $11,500. M. Warnica, B 1121, eves. B 3088. Bayne Realty.

OAK BAY NEAR BEACH DRIVE—ATTRACTIVE well-built house, two bedrooms, large living room, sunny breakfast room, electric kitchen, well stocked with fine shrubs, fruit trees. Good garage. No agents. Reasonable at $7,950. Belmont 1304.

FULLY MODERN FIVE-ROOM STUCCO bungalow. Oil-O-Matic, Venetian blinds, four-piece bathroom, ready decorated, insulated and wired for electric range. Automatic water heater. Nice garden. Full price, $8,600. Terms arranged. No agents please. E 8062.

DRIVE PAST 3978 SHERWOOD ROAD, Cadboro Bay, if you are interested in a charming living-room home in a lovely half-acre setting. Everything labor-saving and automatic. Price $9,800. $4,000 mortgage can be arranged. Phone E 0980 for appointment to view. This house is only on the market for two weeks.

QUEENSWOOD
A four-room bungalow plus utility room, Oil-O-Matic heat, separate garage on a quiet secluded road. Owner having for England. Will sacrifice for immediate sale, $8,450. Jones & Scott, 330 Pemberton Building. E 3723.

BY OWNER—MODERN HOME, 1,100 square feet, four years old, on 5-acre cleared land. Separate garage, chicken house. Large sunny kitchen with nook. Wired for range. Four-piece Pembroke bath. Full basement. Sidney 1708.

OWING TO SICKNESS AM SELLING OUR home two bedrooms, large living room, kitchen, three-piece bathroom, phone. Fully insulated. Two stoves, front and back. One acre of land. Just completed. No Sunday calls. Belmont 18X.

2631 BELMONT AVENUE, COSY STUCCO house, living room, two bedrooms, kitchen, etc. Twin bathroom. Makes offer to $4,000. Taxes $40. To inspect ask for Mr. P. Pitt, evenings, B 2574. Herbert Man & Co.

FOR SALE BY OWNER, LOVELY EIGHT-room home on Dean Heights. Beautiful, enclosed garden, including fruit trees, many shrubs and hundreds of bulbs. No agents, please. G 7861.

CLOSE IN FAIRFIELD, UP-AND-DOWN six-room house, redecorated, new plumbing and on large lot. Leaving city. Terms arranged. Call B 1700.

FULLY-MODERN FOUR-ROOM, IN SIDNEY, fully furnished including oil range and new Coldwell fridgidaire. $4,500 cash. E 2871.

REVENUE PROPERTY, GOOD SUITE FOR owner. Over $4,000 per year gross. Splendid location. Would consider bungalow as part payment. G 8498.

SELF-CONTAINED DUPLEX ON OAK BAY Avenue. Five rooms for owner, three rooms up rented at $80. Cash to mortgage. Full price $9,250. G 5974. No agents.

SMALL FOUR-ROOM HOUSE FOR SALE. One acre clear land. Immediate possession. $1,000 down. Full price $4,700. B 3750.

FAIRFIELD
New four-room house, unfinished, reasonable price. 308 St. Charles.

FOR SALE BY OWNER—FOUR-ROOM stucco bungalow with utility room. $5,750. G 7027.

THREE-ROOM WHITE SIDING COTTAGE. Garden. Near bus. Phone G 8244. $3,950 cash.

THREE-BEDROOM STUCCO HOME. FULL Basement, hot water furnace. Low taxes. 774 Snowdrop Avenue.

SEVEN-ROOM FULLY RENOVATED house, 10% down payment. 1248 Oscar.

LANGFORD—NEW THREE-ROOM BUNGALOW attached garage. Belmont 251X.
A. S. MILLER
1309 Blanshard Street B 6633

OWNER TRANSFERRED. FIVE-ROOM stucco bungalow, 1149 May Street. B 6618.

FOUR-ROOM BUNGALOW SUITABLE for V.I.A., Colonist 267W.

58 WANTED TO BUY HOUSES

REVENUE
My client requires a good home with possibly two suites for revenue and three or four rooms for homeowner. Price to be around $8,000 and must have basement and be in good condition throughout. Please call Hugh Hodgson, B 2191, day or night. Hawkes Foster Ltd.

HOMES AND DUPLEXES
We have cash clients for two and three-bedroom houses in good residential areas. Also for side or side duplexes in Oak Bay or Fairfield. Up to $15,000. Phone Heisterman & Co., E 4151.

RANCH-STYLE BUNGALOW MUST HAVE extra large living room. Automatic heating. No basement. Large grounds. Will pay up to $10,000 for right property, with views preferred. Call Robert Mitchell, c/o Hawkes Foster Ltd., B 2191, or E 4479.

WILL TRADE 1950 PONTIAC SPECIAL de luxe sedan, radio, heater, sunshiner, side-view mirrors, passing eye, Lorraine spotlight, in excellent condition. On modern city home. 1942 Beacon Avenue, Sidney or phone 52 R.

CAN YOU GIVE POSSESSION IN 30 days or less for cash? If so, please write or Dickie & Co. Realty, B 1313 (night, B 3858, E 2401, B 4344), 832 Fort Street.

IN GOOD LOCATION, PRICED UP TO $14,000, ranch-type bungalow. Automatic heating preferred. Power Mitchell, Hawkes Foster Ltd., B 2191 or E 4479.

WANTED IN OAK BAY BY PRIVATE purchaser—four or five-room modern bungalow with basement. Cash. Urgent. Box 367, Colonist.

WANTED — CUTE COTTAGE WITH grounds, married couple with child. Victoria or vicinity, low down payment. G 3016.

58 WANTED TO BUY HOUSES

FOR CASH—GOOD 4-4-ROOM HOUSE in Fairfield or James Bay. Basement not essential. State location to Box 159, Colonist.

1/4 TO THREE ACRES, FOUR OR FIVE-room cottage, within 20-minute circle. Under V.I.A. Box 196, Colonist.

LET ME HANDLE THE SALE OF YOUR house. No fuss or bother. Alex Fleming, G 7112; residence E 4702.

FOUR OR FIVE ROOMS, 1/4 ACRES OR more. Within 5-mile circle. Under V.I.A. Box 163, Colonist.

HOMES WANTED — TO SELL YOURS call Heisterman & Co., E 4151.

THREE-ROOMED COTTAGE CLOSE TO sea. No agents. Box 401, Colonist.

59 PROPERTY FOR SALE

SUMMER HOME, SALT SPRING ISLAND, 35 timbered acres, 400 feet waterfront, private clearing, fine beaches, clams, oysters. Furnished log-sided bungalow, living room with fireplace, two bedrooms, kitchen, unfinished bathroom, garage, boathouse with sun deck. Price $5,500. Box 303, Victoria Press.

LOT 150x70, NORTHWEST CORNER OF Cloverdale and Richmond. One-half block G-4151, for information.

TWO ADJOINING LOTS, 50x180, IN 900 block Richmond. Near Oaklands Lane. $650 each. Phone G-2127.

LARGE, LEVEL, SECLUDED WATER-front lot, cleared, grand view. Brentwood Bay. Price $1,750. G 6469.

LEVEL LOT, 50x124, FRUIT TREES, grass, views, low taxes. 2041 Vancouver Street. $800. E 1952.

LOT—PANORAMIC VIEW, AMONG NEW homes. G 9383.

CHOICE BUILDING LOTS, 2½ MILES from city. R. Seanch. E 4281.

60 PROPERTY WANTED

LOT ON ARNAWAY WANTED — PLEASE phone, lowest price to Mr. Nicholson, B 2191. Hawkes Foster Ltd.

WANTED—LOT IN HIGH QUADRA AREA. Phone B 1869.

61 ACREAGE FOR SALE

PATRICIA BAY
8½ acres of good land. Four-room cottage which is in need of repairs, plus some outbuildings suitable for chickens. Owner will sell to two-acre lots at $1,900 for two acres or full price for six acres is $4,750. Exclusive listing. Ask for J. Wright, E 4161, eves. G 6737. Heisterman & Co., 1121 Blanshard.

SEAFRONT PLUS FOUR ACRES NEAR Duncan. A luxury house with three bedrooms, two bathrooms, ultra modern kitchen. Oil-O-Matic heat, patios, glorious views. Fishing at your door. Owner will take Victoria property or sell below cost on easy terms. Has business in Victoria, which forces sale. Particulars from Jones & Scott, 330 Pemberton Building. E 3723.

FOR SALE, 8½ ACRES STANDING TIMBER sufficient for building. Light and water available. Six miles from city centre. Open to offers. Box 136, Colonist.

63 ACREAGE WANTED

WANTED SIX OR MORE ACRES WITH house and preferably with chicken house, on Saanich—Peninsula—within 15-mile circle. Approximately $6,500 cash. G 4931 evenings and week-ends.

ACREAGE ON HIGHWAY WITH TELEphone and small house, near Victoria. Phone G 3954.

64 FARMS FOR SALE

37 ACRES PART CLEARED, 500 FEET valuable inland Highway frontage. Unfinished house, electricity. Lots of water, building sites, etc. Price $7,500.

7 Acres cleared, very good soil and water. Paved highway, new four-room modern bungalow, fully insulated, ideal for retired couple interested in garden. Price $7,500.

Several other good properties. Mill Bay, Cobble Hill area.

MALAHAT BEACH REALTY
R.R. 1, Cobble Hill, Saleman W. B. Outten. Phone 69-L1.

1. 3½ ACRES WITH NEW HOUSE, COLwood, $6,800. Discount for cash.
2. West Saanich—Eleven acres cleared, four rooms barn, milk house, half acre strawberries, 50 fruit trees, three-quarters acre loganberries. $9,900.
3. 4½ acres, excellent soil, six-room bungalow, new barn, large orchard, $13,000. Terms.

Phone Charlie Clarke, evenings, Colquitz 2310. Control No. G 8919. The Hope Realty, Suite B, Campbell Building. B 6246, B 7642.

FIVE ACRES PARTLY CLEARED, SMALL fruit. Four-room house, separate garage. City-light, water and phone. On bus line. 4,000 feet lumber. Rock gardens and numerous flowers. Full price $4,500. Cash $2,000 and balance $30 a month. Taxes $25. Belmont 235-R.

10½ ACRES
Just Far Enough and Not Too Far From Downtown Victoria
Close to Bus, Schools and Stores
For both country atmosphere and city advantages we heartily recommend this well-built four-bedroom modern home. Good basement with two extra rooms, also new Hot-Air Air-Conditioned Heating Unit. You'll like this bright spacious home. Plus two guest cottages, chicken houses, barn, some timber, River running through property, price to be right. Lot $1,250 extra ideal. Full price $14,250
Offers considered.
Contact Stan Holand, Cold. 249, office G 8105
Financial Survey Ltd.
1314 GOVERNMENT STREET
G 8105

NOTICE TO CREDITORS
ALBERT WATKINS, DECEASED
NOTICE is hereby given that all creditors and others having claims against the estate of the late Albert Watkins, who died at Victoria on the 19th day of March, 1952, are required to send them on or before the 15th day of May, 1952, to the undersigned their names and particulars of claims, after which date the executrix will distribute the estate having regard only to such claims as she shall have had notice.
DATED at Victoria, B.C., this 9th day of April, A.D. 1952.
ELIZABETH WATKINS,
Executrix.
By her solicitor, John McConnell, 626 View Street, Victoria, B.C.

NOTICE TO CREDITORS
GERALD HERBERT SEDGER, Deceased.
Notice is hereby given that creditors and others having claims against the estate of Gerald Herbert Sedger, formerly of 701 Langham Street, Esquimalt, B.C., deceased, are hereby required to send them to the undersigned solicitors at 408-11 Central Building, Victoria, B.C., before the 22nd day of May, 1952, after which date the executors will distribute the said estate among the parties entitled thereto, having regard only to the claims of which she then has notice.
MOTHER & McINTYRE,
Solicitors for the Executrix.
408-11 Central Bldg.,
Victoria, B.C.

NOTICE OF INTENTION TO APPLY TO LEASE LAND
In Land Recording District of Victoria, and situate in the mouth of Muir Creek in Sooke and Renfrew Districts, B.C.
Take notice that ELDER TIMBER CO. LTD. of Sooke, B.C., occupation logger, intends to apply for a lease of the following described lands:
COMMENCING at a post planted at High Water Mark, and on the East bank of Muir Creek, thence Westerly and following High Water Mark to the West bank of Muir Creek, thence Northerly and following the said West bank to the Southerly limit of the West Coast Road Bridge over the Muir Creek, thence Easterly and following the Southerly limit of the said Bridge to the East bank of Muir Creek, thence Southerly and following the East bank of the said creek to the point of commencement.
The WHOLE containing six and five-tenths (6.5) acres, more or less, for the purpose of booming, sorting and booming logs.
ELDER TIMBER CO. LTD.
Per: D. J. Lawson, Secretary.
Dated April 16, 1952.

JUAREZ, Mex., April 21 (AP)—Pat McCormick, Texas' lady bullfighter, won an ovation Sunday at the Plaza De Toros and was awarded an ear for her handling of her second bull. Pat fought bulls there last year and critics said she had "great promise." Observers Sunday said her work was of "professional caliber."

Teen Tastes In Clothes

BY DEE LAVOIE

In spite of the bearing it's been taking on "The Teens Talk It Over," we think that Ray Orchard's traffic-stopping orange corduroy shirt is definitely the sort of thing that starts fads.

With this in mind, he and M.C. Hugh Curtis have worked out a deal that sounds mighty interesting. All you have to do is to write them a letter, care of CJVI, telling them what you don't like about the program and about it.

The best letter will be selected by judges, and the writer will be presented with one genuwyne hand-made cord shirt in his (or her) choice of size and color. Tailoring will be by Orchard, who has just discovered that he has a real talent for dressmaking. He even promises two pockets, one more than his own has got.

This could be your chance to acquire a high-style sports shirt that's guaranteed to get you attention, if nothing else. Just ask Ray, he'll tell you!

COOL PIQUE

Showing up on the first warm days this year are those so-popular sleeveless pique blouses.

These, besides having a crisp-as-a-cracker look, are the sort of blouse that goes along with anything, anywhere.

Since they're equally at home with a wool skirt (topped with a cardigan on a chillier day) or with a splashy cotton or pique skirt, and perfect for wear under a suit, at least one will probably find its way into your collection of spring and summer duds.

Either of the two kinds of pique, the waled kind or the waffle weave, are being used in almost any pastel you can name. Of course, go-with-everything white is still top choice, but for a bit of variety the colored ones are an idea.

Tucks going across or up-and-down, sparkly buttons, cotton lace—all add trimming touches. And what blouse doesn't take to a bright blossom or a cluster of them pinned at the neck?

"Little boy" blouses, they called 'em, and the sub-debs really took to their crisp fused collars and very tailored look. Don't seem to be many around as yet, but they'll likely be back.

SKIRT NEWS

Along with blouses, we just naturally think of skirts, and light 'n' bright summer ones are already lined up in the teen-age departments of local stores. Waffle pique and picolet skirts are a new idea, seems to us, and definitely a cute one. Looks like they're slated to take the place of wide-swinging flowered circle skirts, though these may show up later.

Only trouble we can see with them is that with their delicate pastel colors, they'll need a sudsing after almost every wearing. They're easy to iron though, so maybe this isn't such a drawback.

There are about 8,600 species of birds belonging to more than 140 families known to man.

Maynard & Sons
Auctioneers and Appraisers
Since 1902
Instructed by the Yorkshire Trust Co., executors for the Estate of the late Brig. G. S. Stockwell, and other clients, we will sell, in our Salesrooms, 733 Johnson Street,
TOMORROW — 1.30
LARGE SELECTION
CHOICE, WELL-KEPT
FURNISHINGS
TWIN 4-POSTER BEDS
ELECTRIC APPLIANCES
POWER LAWN MOWERS
Also comprising: **Four Almost New Chesterfield Suites** in Red, Green and Beige Frieze. Carpets include one 13x27 in wine, Convertos, 6-pce. (Table and Chairs) Set for Garden or Sunroom. Occasional Furniture, 8-piece Walnut Dining Suite, Inlaid Mahogany **Knee-Hole Desk, Two Antique Open Arm Gentleman's Chairs,** Inlaid Mahogany Curate, Set of Pro-Made Golf Clubs, **Kirby Vacuum Cleaner** and attachments, Pair of **4-Poster Mahogany Beds** complete with Box Spring and Beauty-Rest Spring-Filled Mattresses, Mahogany 4-Poster Double Bed complete, Walnut Dressers and Chests of Drawers, 2 Combination Gas and Coal and Wood Ranges, Coal and Wood Ranges, Sawdust Ranges, Apartment Electric Ranges, Rangettes, Late Victorian 5-Piece Parlor Suite, Chinaware includes a Copeland Spode Dinner Set, Glassware, Cruets, Fishing Rods, D.B. Shotguns, Tools, Moto-Boy and Eureka Power Mowers, Rubber-Tired Lawn Mowers, etc.
10.30 BASEMENT SALE
USEFUL FURNITURE
GARDEN TOOLS - RANGES
Fresh Fruits and Vegetables, Shrubs, etc.
CAR SALE — 10.00 A.M.
1949 AUSTIN SEDAN
Excellent condition. Radio and Heater.
1946 DODGE SEDAN
4-Door with Heater. Good running condition.
1940 FORD PANEL DELIVERY
Good Tires and running order.
MAYNARD & SONS
733 Johnson St. G 5021

Baker Heads Trade Group

Ralph D. Baker, Vancouver, president and managing director of the Standard Oil Company of British Columbia, has been elected president of the Pacific Northwest Trade Association.

He was elected yesterday at the annual conference of the association being held at the Empress Hotel. He succeeds Leslie A. Colby of Missoula, Montana.

Thomas Pelly of Seattle, was elected vice-president.

Named to serve as regional vice-presidents were:

Alaska, Frank Heintzleman, Juneau; West Canada, William J. Borrie, Vancouver; Inland Empire, W. Otto Warn, Spokane; Puget Sound, Russell Barlow, Tacoma; Lower Columbia, Hillman Lueddemann, Portland.

Douglas Schindale of Seattle was elected treasurer; Reginald T. Rose of Vancouver was named associate secretary, while D. C. Knapp, Seattle, was again named to serve as executive secretary.

Newly elected chairmen for standing committees within the association are:

C. F. Hummel, Seattle, agriculture; Kenneth Miller, Portland, industrial; Col. Warren D. Lamport, Seattle, trade and transport, and Ivor W. Nell, Vancouver, tourist.

Red Mask Ripped Off In Series

The mask of Communism will be ripped off for Victoria radio listeners during a CJVI series "I Was a Communist for the F.B.I."

With chapters devoted to the Canadian spy ring trials, the program will be broadcast beginning tonight at 9 o'clock.

Most of the series deals with the story of U.S. Communist masquerader Matt Cvetic, whose experiences as an undercover agent has been published in a national magazine and made into a motion picture.

Foreign Film Planned Today

Two European immigrants will launch a new venture in Victoria tonight, when they show a German-Austrian film, "Finale."

Karl H. Ogilvie and Leo Kovacevic hope Victorians will take to their novel idea of showing foreign films here once a month.

Ogilvie, who is a German, with Scottish ancestors, and Kovacevic, a Yugoslavian, will present their first picture, which has been shown in Montreal, Winnipeg and Edmonton, in the Victoria Ballroom.

3 WAYS TO GET A Personal LOAN
1. Phone First . . . and make appointment for fast 1-visit loan.
2. Write . . . for application. Co-makers, bankable security not required. Cash *promptly* upon approval.
3. Come In . . . see YES MANager.
It's "Yes" to 4 out of 5!
Don't borrow unnecessarily, but if a loan is the right answer, phone, write, or come in. Employed men and women—married or single—are welcome.
Loans $50 to $1200 on Signature, Furniture, or Auto
Beneficial Loan SYSTEM
THE COMPANY THAT LIKES TO SAY "YES"
Personal FINANCE CO.
2nd Fl., 650-A YATES ST. (Above Tip Top Tailors) VICTORIA
OPEN SATURDAYS UNTIL NOON
All loans made in conformance with Consumer Credit Regulations
Loans made to residents of all surrounding towns • Personal Finance Company of Canada

LUXURY AIR TRAVEL
LONDON
at no extra cost on your Paris ticket
Unexcelled luxury and comfort . . . only 34 passengers in each plane. Latest type, long-range Constellations. De luxe non-stop flight every Monday from Montreal . . . also, new tourist service, two flights weekly.
See Your Travel Agent or
TOURIST FARE FROM MONTREAL $285.00 one way $513.00 round trip
SERVING 70 COUNTRIES on 6 CONTINENTS
AIR FRANCE
International Aviation Bldg., Dorchester St. W., Montreal — UN. 6-8344
THE LUXURY WORLD-WIDE AIR LINE

ELIMINATE CORROSION WITH
*CHRYCO POWER-LINE BATTERIES
FEATURING NEW CHRYCO SAFETY VALVE

Here's news! Famous, dependable Chryco Batteries have been *improved* in many ways . . . including the Chryco Safety Valve which adjusts water to exactly the right level . . . prevents overfilling . . . corrosion . . . and lengthens battery life. Your Chryco Battery can be installed in minutes at your Chrysler-Plymouth-Fargo or Dodge-DeSoto dealer's.
*A trade-mark of the Chrysler Corporation of Canada, Limited.
CHRYSLER CORPORATION OF CANADA, LIMITED
PARTS DIVISION WINDSOR, ONTARIO

C·O·D Bottled BEER
FREE DELIVERY
Phone G4179
The per dozen and for empties. Please have them ready when the driver calls.

THE DAILY COLONIST PRESENTS J. ARTHUR RANK
AND UNIVERSAL NEWS
SPORT SCOOP!
Ten Thrill-Packed Minutes!
Robinson-Graziano
FIGHT PICTURES
FOR THAT SPECIAL CORNER OF YOUR HEART

"BOOTS MALONE"
At 1.00 - 3.07 - 5.14 7.21 - 9.33
NOW ODEON

you can Count on Rock Mount
Distinguished by their quality

Peak of Perfection
FINE PRODUCTS OF
ALBERTA DISTILLERS, LIMITED
This advertisement is not published or displayed by the Liquor Control Board or by the Government of British Columbia.

CLASSIFIED ADS DON'T COST—THEY PAY

Are these BLACK SPOTS in Your Life?
Nerves
Can't Rest
Worn Out
Are you one of these people?

NERVOUS, UPSET
Tightened up Nerves can make you tense, strained and jumpy—easily irritated.

CAN'T REST
Lack of proper rest makes you drag through the day, feeling miserable.

RUN-DOWN
When you are tired, run-down, you may fall easy prey to colds and other illness
IF YOU ARE feeling "LOW" in body and mind, it's time to look after yourself—*right now!* If you think your trouble is organic, then see your Doctor and have a thorough physical check-up.
If it is "Nerves", or you are doing a job which makes heavy demands and drains on your nervous energy, then just consider this—*how many times* have you heard about Dr. Chase's Nerve Food? It is not just by chance that this name comes up when "Nerves" are mentioned.
IT IS BECAUSE this well-known product is specially effective for people with "nervous" troubles. Hundreds of thousands have found that Dr. Chase's Nerve Food helped them to build up their energy and general health—and so regain the vigor and high spirits to do their work with enthusiasm and enjoy their leisure hours to the full.
NOT A SEDATIVE
This fact is IMPORTANT if you really want long-lasting relief and real improvement. Dr. Chase's Nerve Food is not a sedative to quieten your nerves for one night's sleep, but which might leave you feeling still more nervous and restless the next day.
INSTEAD—Dr. Chase's Nerve Food, containing Vitamin B_1, iron and other essential minerals, is a time-tested formula which brings not only quick relief, but a constructive building up of your body and nervous system. These tonic properties quickly go to work to improve your appetite, aid digestion, and improve the blood. They help to build up your nerves to a new quiet strength, help you to look better, feel fresher, and more capable of meeting your every-day problems.
You Want Improvement Quickly
So try Dr. Chase's Nerve Food and see now it can help you—to build up your nervous energy—your general all-round health and vitality, help you get proper rest and improve your appetite.
Start today to take Dr. Chase's Nerve Food on the 6-week Plan. The cost is small for such worthwhile results.
RESULTS IN 6 WEEKS or $10.00
To encourage you to carry through the 6-week Plan and thus enjoy the maximum benefits, we make this offer.
You must be delighted with how well you feel after taking 6 small ($4.74) or 2 large boxes ($3.96) of Dr. Chase's Nerve Food. If NOT, return 6 direction sheets from small boxes, or 2 top carton flaps from large boxes, and you will receive $10.00 from the Dr. A. W. Chase Medicine Co., Oakville, Ont.—over twice cost of the Nerve Food.
REMEMBER—either we pay you over double the cost of the plan, or you find out it's worth ten times the cost to you to enjoy better health.
HEED NATURE'S WARNING
THAT "TIRED-OUT" SPRING FEELING ATTACKS NEARLY EVERYONE
After a long, hard Winter—cold, damp weather, short days; indoor living; heavy food—no wonder our bodies feel tired and "nerves" are edgy. *Right now*, at the tag-end of the Winter, is the ideal time to take Dr. Chase's Nerve Food for 6 weeks. Get it from your druggist today.

RIP KIRBY

SPACE CADET

LIL ABNER

WOODY

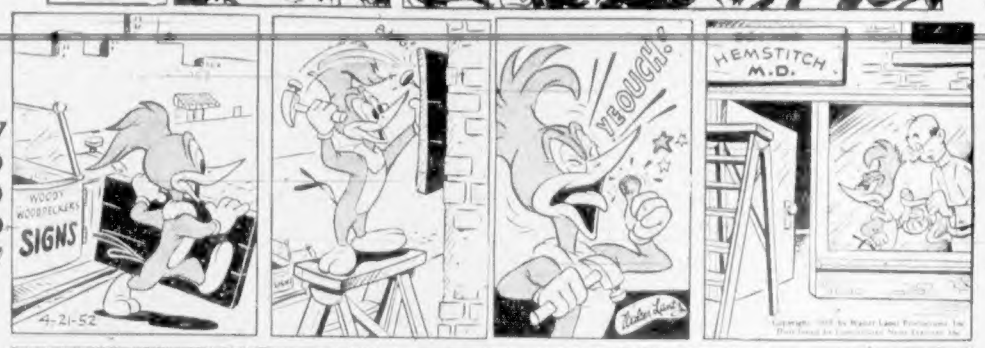

POGO

MARY WORTH

MUTT & JEFF

PENNY

JOE PALOOKA

CHIP

GRANDMA

ARCHIE

REX MORGAN

BLONDIE

CISCO KID

Uncle Wiggily Story - - -

By Howard Garis

BUSTER'S SCOUTS

Uncle Wiggily was trying to paddle the adventure raft across the big mud puddle lake to the far shore. The rabbit gentleman was pretending that the far shore was the North Pole.

Mr. Longears did not find it so easy to paddle the raft as when he had been using the push pole. But the push pole was stuck in the mud and the raft had drifted and been blown along by the wind some distance from it.

"I must try to paddle the raft back to the pole," said Uncle Wiggily to himself as he dipped the board into the water. "I could go faster by push poling than by paddling, but I must do the best I can."

The rabbit uncle soon found this out. For, instead of his raft going forward, toward the distant shore, the raft was going around in a circle. That always happens, even in a canoe, if there is only one paddle and one paddler and if the paddler stays on one side of the canoe. Of course by paddling first on one side of the canoe and then on the other side, a paddler could go ahead instead of around and around in a circle.

But the raft was much wider than a canoe. And Uncle Wiggily found, after paddling a few strokes on one side that by the time he had hopped to the other side of the raft, he had turned completely around.

"This will not do," thought Mr. Longears. "I will never reach the make-believe North Pole going this way." He sat down on the raft and twinkled his pink nose. Of course there is a clever way of using a paddle on only one side of a canoe, to send it in a straight line. But Mr. Longears didn't know that way. So he just sat in the middle of the raft, holding the board paddle, and waited for what might happen next.

And what happened next was that the wind began to blow harder.

"Ha! Ha!" laughed Uncle Wiggily when he felt the wind blowing on his pink, twinkling nose. "My adventures are not yet over! This wind may yet blow me all the way across this mud puddle lake. I have no sail, and I have no umbrella that would be like a sail if I opened it and held fast to the handle. But perhaps if I open my coat and hold it out on each side of me, that would be like a sail. I will try it."

Uncle Wiggily laid aside the board paddle which was of little use to him now, or so it seemed. He opened his coat and spread out wide. Truly enough the opened coat was like a sail. Slowly but surely the raft began to move before the wind which was blowing on Uncle Wiggily's coat sail.

"Hurray!" shouted the rabbit uncle. "Now I am on my way to the North Pole. My adventures are not yet over."

On and on sailed Mr. Longears. The mud puddle was much larger than the rabbit gentleman had thought. When he was close to a shore or point of land, on which grew many trees, Uncle Wiggily saw that the puddle stretched out beyond almost like around a corner, and went on and on. Soon Mr. Longears had sailed around the point of land, and he could no longer see the shore from which he had started some time ago.

"Ho for a North Pole adventure!" sang Uncle Wiggily. "Ho! Ho!"

After a while Hollow Tree School was out for the day and the Lady Mouse Teacher sent all the pupils home.

"Come on, Scouts!" shouted Buster Longears. He was Uncle Wiggily's Rabbit Scout. "Come on, fellows! Now we can go riding on our raft!"

"We'll have lots of fun!" barked Jackie Bow Wow, a puppy dog scout.

"Maybe we can stay out on our raft all night!" quacked Jimmie Wibblewobble. He was a duck scout.

"If we are going to stay out all night we had better take something to eat with us!" bleated Billie Wagtail. He was a goat scout.

"Oh, I don't believe we had better stay out on the raft all night," said Buster. "Anyhow, I would have to ask daddy about that."

"Maybe Uncle Wiggily would come rafting with us and stay out all night like a camp," said Tommie Kat. He was a pussy scout.

"I think, my brave scouts," said Buster, "that we had better go on only a short raft voyage this afternoon. We can take a longer ride on Saturday. Now come on we'll put our raft into the mud puddle lake." Buster and his scouts hurried to the place where they had left their raft on shore. Buster looked and shouted: "Fellows, Scouts, our raft is gone!"

I will tell you more tomorrow, if the tea kettle doesn't puff steam in the face of the clock and twirl its hands fast like a merry-go-round.

At one time, hunting down and killing gypsies was a "legal sport" on the European continent.

The Daily Cross-Word Puzzle - - -

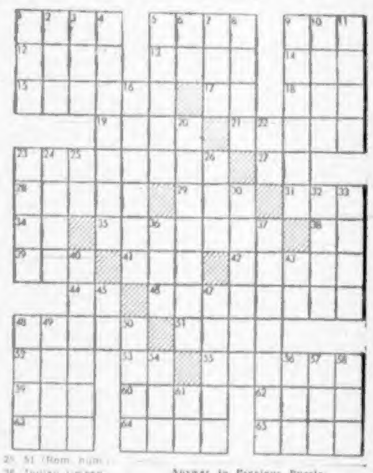

ACROSS

1 To time in a sonata
4 Kind of duck
9 Tea
12 Gumbo (var.)
13 Unusual
14 In what way
15 A sinus
17 Pronoun
18 Before
19 Rip
21 To minimize
22 Compared
23 Pertaining to Ceres
25 City in Chaldea
28 Part of the nostril
29 Type of lead pipe
31 Male offspring
34 Sun god
35 Parrotfish
38 Pacific Island "The Big Island"
39 Fairy
41 Kind of beetle
42 Wash in clear water
44 Chinese measure
46 Colonial
48 Experiment
51 To cut after rink
52 Greek ruff
53 Fly
54 Enclosure
55 Pro-
60 Protective stitch
61 Former Russian ruler
62 To start
63 Summer drinks
64 Seminole Indian

DOWN

1 Sent for
2 Swedish dog
3 So American wood sorrel
4 Wave
5 Make a hot (sl.)
6 Negative
7 Ridiculous daily
8 Strike with weapon
9 Draw
10 Drawings
11 Musical instrument
16 Pertaining to reverential fear
18 Heated
20 Course back
23 Early Roman god of Crete
24 Actress
26 Sonata
27 Sl. (Rom. num.)
28 Indian timber tree
30 Jump
32 Part of Europe
33 Regular
34 Face of lettuce
36 Conscientious
40 Companion
43 A minor league club
45 Mixture with water
47 A close thing (pl.)
48 Journey
49 California
50 Filled with reverential fear
51 Tibetan priest
54 Rusty climb
56 Ennoy
57 Hearing organ
58 Fortunate (Indio)
59 Paid notice

Answer to Previous Puzzle

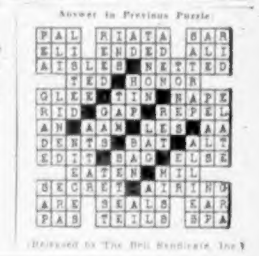

(Released by The Bell Syndicate, Inc.)

Winning Contract

By Howard Schenken and Richard L. Frey

Intercollegiate Hand No. 3
East-West vulnerable.
North dealer

NORTH
♠ 10 6 4
♡ A Q 9
◇ Q 10 7
♣ A K J 7

WEST
♠ Q J 9 8 7
♡ K 10 8 5
◇ A
♣ 8 6 4

EAST
♠ A K
♡ J 3
◇ K 9 5 4 3
♣ Q 9 5 2

SOUTH
♠ 5 3 2
♡ 7 6 4 2
◇ J 8 6 2
♣ 10 3

The suggested bidding:

North	East	South	West
1♣	1◇	Pass	1♠
Pass	1 N.T.	Pass	2♡
Pass	2♠	All Pass	

The point of this deal is simply not to bid too high. Too often, when an opponent opens the bidding — and especially when he opens with one club which is likely to be a weak bid—both partners will become optimistic for fear that the other will be talked out of something. This is true of rubber bridge and it is especially true of a par game, where the players are on the lookout for something tricky on every deal. As a result, almost every par-type contest includes one or more part-score hands just to keep things normal.

On this hand, it is simply impossible to make more than eight tricks at either spades or notrump, provided the opponents defend reasonably well. At spades, South ruffs the third round of clubs and West must also lose two heart tricks. At notrump, East cannot handle his entries to develop and cash nine tricks.

East-West par: Make a plus score.

(Released by The Associated Newspapers)

Two Women Die When Bus Attacked

SINGAPORE, April 21 (Reuters). — Two Asian women were killed and three other passengers were wounded when guerrillas attacked a bus in the Kampar area of Perak Sunday during a grisly week end of terrorism in Malaya.

ON STAGE

On the night President Lincoln was assassinated there, the Ford theater in Washington, D.C., was playing "Our American Cousin." Starring Laura Keene, the English actress.

Hear
Space Cadet
On CJVI
Wednesdays
and Fridays
at 5 p.m.

Water Board to Sub-Let Space in Rented Office

The Greater Victoria Water, still on an economy wave started in January, voted yesterday to sub-let a third of its office space in the Dominion Bank Building.

The renting of two of the offices is expected to save the water district from $750 to $1,000 a year. Present rent of the whole upstairs floor of the building is $250 a month.

The board had considered moving into a city hall office left vacant by the city health department, but the space was later found to be too small.

Mayor Claude Harrison initiated the move earlier this year, when he complained of the high rent and too-elaborate offices used by the water district.

B.C. Prepares Market Brief

The British Columbia government will present a brief and be represented at the Supreme Court hearing on the federal government's Agricultural Products Marketing Act on April 28, the B.C. Federation of Agriculture announced yesterday.

The province will be represented in order to defend the interests of the province's vegetable and fruit marketing boards, it was announced.

The Canadian Federation of Agriculture was passed in 1949 to extend powers of provincial marketing boards to inter-provincial and export trade.

Agent Rejects Salary Offer

An 11 per cent pay increase offered to two janitor-engineers at the city police station was turned down yesterday by business agent Edward Callan, who is acting for the men on behalf of the union.

The men are receiving $215 and $205 per month and superannuation benefits, and the 11 per cent offered by the police commission, which is approximately that granted civic employees, would give than a $23 raise in wages.

"That is not enough for these men I represent," Mr. Callan declared. "If we haven't any more by 2 p.m., I will put it in the hands of the Labor Relations Board."

He said he was asking for a 17 per cent increase.

Staff Given Raise

A wage increase of 15½ cents an hour for outside employees and 10 per cent for inside staff, affecting 27 workers, was approved yesterday by the Greater Victoria water board.

The increases will cost the water district about $7,800 a year.

The raises were based on those received this year by city employees.

Daily Astrology

BY RITA DEL MAR

TUESDAY, APRIL 22, 1952

Today's quotation: "Ah, that the eugenists would breed a woman as capable of laughter as the girl of twenty, and as adept at knowing when not to laugh as the woman of thiryt-five."
—H. L.Mencken

Tuesday for everyone: Proceed methodically with routine and ordinary affairs; do not incur misunderstandings or inharmony if you can avoid doing so by being alert, friendly, ingenious. Be sociable in the afternoon and evening.

Look for birthdate and birth sign below.

March 21 to April 19 (Aries) —Put yourself and your surroundings in a better light. Curb over-optimism; don't be deceived.

April 20 to May 20 (Taurus) —Adopt a policy of retrenchment; moderation. Ease your pace; seek privacy, added repose.

May 21 to June 20 (Gemini) —Promote common alms. Be on the alert re earnings, vocational revenue.

June 21 to July 22 (Cancer) —Be receptive to opinions, objectives of parents and/or superiors. Protect credit rating.

July 23 to Aug. 22 (Leo)—Devote some extra time to getting around, be careful in transit and re the written words or judgments of others.

Aug. 23 to Sept. 22 (Virgo) —Stay on the safe side if things are somewhat out of control or the financial pattern is confused.

Sept. 23 to Oct. 22 (Libra)—Work toward common goals but let another lead the team. Elude tension over ambitions or commercial issues.

Oct. 23 to Nov. 21 (Scorpio) —Make efficiency, general usefulness your major objective. Smooth relationships with people.

Nov. 22 to Dec. 21 (Sagittarius)—Enjoy life's lighter side if the occasion arises; but take no risks involving money or friendship.

Dec. 22 to Jan. 19 (Capricorn) —Put aside your own interests for the moment to ease up, or pursue some duty or fundamental objective.

Jan. 20 to Feb. 18 (Aquarius) —Don't consider judgments closed; you are likely to reshape opinion about some issue or individual.

Feb. 19 to March 20 (Pisces) —Make an effort to project interests re money, belongings. Do not take on added responsibilities.

Planning ahead — Good for entertaining, sociability, etc.: April 22, 26, 27, 28, May 2, 3, 4, 5, 11 12.

Ferry Sinks; Passengers Safe

HAMBURG, Germany, April 21 (AP)—A Hamburg ferry sank today after it rammed dock pilings as it came into its slip. All 141 persons aboard escaped injury.

Helps You Overcome

Itching of Piles

Or Money Back

You do not have to be tortured and embarrassed by the itching torment and burning pain of piles any longer. Here is real help for you.

Get a package of Hem-Roid, the internal pile treatment, at any drug store and use as directed. You will be pleased at how quickly your pile trouble fades away. Only $1.50 for the big 60 tablet package. If you are not 100% pleased after using Hem-Roid 3 or 4 days, as a test, ask for your money back. Refund guaranteed by all drug stores.

GREYHOUND-
Today's Best Travel Buy!

GO GREYHOUND

...for economy, comfort and convenience. You can leave when you're ready on frequent, daily schedules. You'll relax...free from traffic worry, enjoying scenic routes, friendly companions. Save your money, your time, and yourself—by Greyhound every trip!

From Seattle

9 Trips Daily to ALL the EAST

Go One Highway—Return Another

VANCOUVER ISLAND COACH LINES TRAVEL BUREAU

629 Broughton Street VICTORIA Empire 1177

GREYHOUND

DRUM INCINERATORS
$4.00 Each

Delivered in Two-Mile Circle

HEAVY GRADE GARBAGE CANS

Hand Dipped Molten Zinc
From 14x21 inches to 18x30 inches
Priced from $4.95 to $9.00 each

COME AND BROWSE
ALWAYS SOMETHING DIFFERENT

CAPITAL IRON AND METALS LTD.

1824-1832 Store Street G 2434—G 8441

Pensioner Pleads Guilty to Impaired Driving

Magistrate H. C. Hall yesterday asked for a probation report on a 68-year-old pensioner who was arrested by city police Saturday for driving while his ability to do so was impaired by alcohol.

Pleading guilty to the charge in police court, Alfred D. Henry of 150 Conard was remanded in custody to Wednesday.

He told the magistrate he wanted to turn in his license and "never drive again as long as I live." He also said he was under a doctor's care.

Accused was arrested after hitting a barricade on Gorge Road.

Two women, arrested for shoplifting in the Hudson's Bay Co. store, were also remanded to Wednesday for a probation report.

June Lee, 19, of 1619 Government, pleaded guilty to stealing clothing and silverware valued at more than $25, and her sister, Mabel Yee, 35, also of 1619 Government, pleaded guilty to stealing clothing valued at less than $25.

The second woman has no connection with Mabel Yee, who operates a business at 640 Yates Street.

David B. Bell, 30, no fixed address, pleaded guilty to attempted suicide and was remanded to today.

Harold Hope, 1240 Princess, who earlier pleaded guilty to taking a car without the owner's consent, received a suspended sentence on the condition that he give up liquor, try to secure work at once, report to the probation officer once a week for a month and then once a month for six months and enter into a bond of $500.

How To Hold
FALSE TEETH
More Firmly in Place

Do your false teeth annoy and embarrass by slipping, dropping or wobbling when you eat, laugh or talk? Just sprinkle a little FASTEETH on your plates. This alkaline (non-acid) powder holds false teeth more firmly and more comfortably. No gummy, gooey, pasty taste or feeling. Does not sour. Checks "plate odor" denture breath. Get FASTEETH today at any drug store.

WOOD Special—3 Days SAWDUST

All Fir 12-In Heavy Slabs SPECIALLY FOR Furnace and Fireplace
2 Cords 12.00
4 Cords 23.00

Also 12-In Fir for Kitchen and General Use
Cut From Dryland Logs
2 Cords 9.00
2½ Cords $11.00
4 Cords 17.00
5 Cords 20.00

See This Wood at Our Yard and Office

ALSO DRYLAND HEAD-RIG SAWDUST, 2 UNITS, bulk, $8.50

IMMEDIATE DELIVERY

760 TOPAZ O.K. FUEL G 2452

NEW AT HUMBER'S . . .

PUT-U-UPS

. . . IDEAL FOR UNEXPECTED SUMMER GUESTS

Here's the keenest thing you've ever seen. You lift it up, you tilt it back, & you flop it down. Just 3 twists of the wrist, and it changes from a pretty love seat to a fine bed . . . loaded with springs.

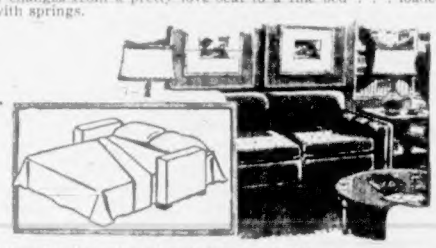

Covered in beautiful all-wool friezes. NOW . . . you don't need to pay 4 or $500 for this kind of comfort, but the tiny warehouse price of only..... 198.00 & gradually.

HUMBER'S

BEHIND THE NEW POST OFFICE

Wood SPECIAL SALE! Sawdust

DRYLAND SAWDUST

ALL HEAD RIG 100% FIR COARSE AND SCREENED SAWDUST BY BLOWER

By Blower, 2 Units.....$12.00
By Blower, 4 Units.....$23.00
By Bulk, 2 Units..... $7.00

Hemlock Sawdust for gardens—2 units $4.50; 4 units $8.00
100% Fir for furnace and fireplace, 2½ cords $11; 5 cords $20
Kiln-Dried Planer Ends—2 cords $14.00
2-foot lengths—2 cords $8.00

Immediate Delivery—We Have Two Blowers at Your Service
We Guarantee to Supply You All Year Around

OFFICE: E 5811 DHILLON FUEL CO. EVES: E 7552

Old Sandy kept his valuables,
In his old fashioned kilt,
Too bad for him he didn't use
"the bank that service built"

For one dark night ere early dawn,
As he lay sound asleep,
A robber came and stole the kilt,
With everything in its keep.

Now Sandy's learned his lesson well,
That loss aroused his ire,
He has a SAFE DEPOSIT BOX,
Keep things from loss and fire.

Always be sure of fast, courteous service

Bank at
IMPERIAL
"the bank that service built"

"the bank that service built"

IMPERIAL BANK OF CANADA

There was no Radar on Nelson's Flagship

TODAY CANADA'S MODERN NAVY EMPLOYS SCIENTIFIC EQUIPMENT AND THE TECHNICAL SKILL OF 38 GROUPS OF SPECIALISTS

As far as the eye could see and the voice could carry, were Nelson's limits, to detect the enemy, and dispatch orders to his fleet.

Today the marvels of science have given us naval equipment that can seek and pinpoint an enemy in the dark and destroy him, and that can flash messages in code great distances across the sea.

It's the day for skilled technicians in Canada's modern navy. The Navy will train you for essential and fascinating work. Don't delay! Join today!

The Navy offers YOU immediate opportunity to gain fine training in a wide range of Technical Trades, each with a related civilian job. Among the Navy trades open to YOU NOW are:

COMMUNICATORS "S" — the men who specialize in radio-radar operations and sea-going counter measures.

ELECTRICIANS MATES — the sailors who operate and maintain complex electrical and electronics installations.

ENGINE ROOM ARTIFICERS—the engineer-technicians that keep ships moving.

MEDICAL ASSISTANTS—young men of the medical branch who help protect the health of Canada's sailors.

BANDSMEN—if you can play a band instrument, there's a special place for you in the Navy today.

GO PLACES!
GO NAVY!

Royal Canadian Navy

H.M.C.S. MALAHAT, 1350 ESQUIMALT RD., VICTORIA, B.C., PHONE G arden 8422

Please mail me, without obligation, full particulars regarding requirements and openings now available in the R.C.N.

Name (please print) .....
Street Address .....
City ..... Province .....
Education (by Grade and Province) .....
..... Age .....

CN-6D-33

TO JOIN THE NAVY, you must . . . be 17 to 25 years of age (29 in some specialized categories) . . . be physically fit . . . have Grade 8 education or better.

For fuller details, send in coupon . . . or write or see in person the Recruiting Officer at the address in the coupon. When applying, please bring certificates of birth, education and trade qualifications (if any).

Forest Tract Sought for Pulp Mill

President of Westminster Paper Co., E. M. Herb, said yesterday that his company is all ready to open a sulphate pulp industry in the Prince George area as soon as the B.C. government gives it a forest management license.

"The Westminster Paper Co. and one or two other paper manufacturers, whose names I am not at the moment permitted to disclose, are ready to go ahead with a $25,000,000 pulp plant in the Willow River district of Prince George," said Mr. Herb.

The application made by the Westminster Paper Co. to the B.C. government was lodged first about 12 months ago. It is for about 500,000 acres of heavily wooded land.

Mr. Herb said his company's interest in having a pulp producing unit of its own was due to the fact that in the past supplies of pulp had been a problem both in quantity and quality. Much of the pulp used in the New Westminster paper mills is imported from the United States.

If the B.C. government gives the forest management license, the Westminster Paper Co. will be able to produce all the pulp it needs for its own paper mills and will also supply pulp for other paper manufacturers interested in the project.

An official of the lands and forests department in Victoria said that the Westminster Paper Co. application was in its hands.

"The Willow River watershed is well timbered and is on easily worked ground. Most of the said. Spruce and balsam are the trees there are spruce and bal most suitable B.C. trees for pulp sam with some jackpine," he making.

Thieves Take Great Pains; Get Nothing in Break-In

Thieves who broke into the Pacific Sheet Metal premises at 1009 Yates during the week end wound up with a lot of work and no loot.

City police said entry to the building was gained by climbing over a picket fence on View Street, then squeezing through some heating units that were stacked on a loading platform and wrenching off a hasp on a door that leads to a leanto on the west side of the main building.

After crawling over a number of furnaces and tanks, the thieves apparently pried open a second door and broke the lock.

Then a crowbar was used on the rear door leading to the office. The top of a table desk was then pried open. Nothing was touched in the main office and the safe was not disturbed.

As far as city police could determine, nothing was missing.

C. W. Hawkins Funeral Set

A veteran Victoria contractor, 87-year-old Charles William Hawkins will be buried tomorrow.

Mr. Hawkins, who died Sunday, lived at 1711 Duchess Street.

A contractor in the city for many years, and a member and elder of St. Andrew's Presbyterian Church, Mr. Hawkins leaves his wife, Elizabeth, and four foster-brothers in Canada and the United States.

Funeral services will be held at St. Andrew's Church at 2 p.m. conducted by Rev. J. L. W. McLean, and interment will be in Royal Oak Burial Park.

McCall Bros. are in charge of arrangements.

Amusements

ON THE SCREEN

Atlas — "I'll Never Forget You" at 2.16, 5.43, 9.30, plus "The Model and the Marriage Broker."

Capitol — "Room for One More," at 1.18, 3.19, 5.20, 7.20, 9.25.

Dominion — "With a Song in My Heart," at 1.05, 3.08, 5.12, 7.16, 9.25.

Fox — "Gun Crazy", plus "The Man From Planet X." Two complete shows, 6.30, 9.00 p.m.

Oak Bay — "The Dark Man" at 7.29, 9.36.

Odeon — "Boots Malone" at 1.00, 3.07, 5.14, 7.21, 9.33.

Plaza — "Tap Roots", plus "Confession of a Model."

Royal — "This Woman Is Dangerous," at 1.11, 3.13, 5.19, 7.23, 9.32.

Tillicum — "Colorado Territory" plus "Beauty On Parade." Gates open 6.45 p.m. Last complete show 8.55 p.m.

THE LOVE STORY OF OUR GENERATION
BRIGHT VICTORY
Starring Arthur KENNEDY Peggy DOW
ODEON
Starts THURSDAY

SPORT SCOOP! !
10 THRILL-PACKED MINUTES!
At 2.46, 4.53, 7.00, 9.12
ROBINSON-GRAZIANO FIGHT PICTURES

COLUMBIA PICTURES presents
WILLIAM HOLDEN in Boots Malone
and introducing JOHNNY STEWART
"Boots, I wish you were my father!"
The story of a kid who left home—and a man who never had one
TODAY and WED. ONLY
ODEON

GET YOUR TICKETS NOW
for the
Lower Vancouver Island
DRAMA FESTIVAL
5 GREAT NIGHTS—8 P.M.
VICTORIA HIGH AUDITORIUM
TUES., WED., THURS., FRI.
Honor Performance Saturday
Admission 50¢
Honor Performance 75¢. Season Tickets $2.00
On sale at FLETCHER'S Music Store
1130 Douglas Box Office G 2941

NOW SHOWING
2 Complete Shows—6.30 - 9.05
GUN CRAZY
starring PEGGY CUMMINS JOHN DALL
ALSO
"THE MAN FROM PLANET X"
HILLSIDE AND QUADRA FOX Phone B 2278

SAVE MONEY IN YOUR BOOKKEEPING DEPARTMENT

with this Low-Priced
Underwood Sundstrand
PORTABLE POSTING MACHINE
Let us show you how this versatile machine saves time . . . banishes end-of-the-month peaks . . . makes surprising savings in any bookkeeping department—small or large
Underwood Limited
SAM HILL, Manager
762 Fort Street
Phone: Empire 8621
MADE AND SERVICED BY THE MAKERS OF UNDERWOOD TYPEWRITERS

Ends Wednesday
TAP ROOTS
Made in TECHNICOLOR
Starring VAN HEFLIN SUSAN HAYWARD
"CONFESSIONS OF A MODEL"
Starring DOUGLAS FAIRBANKS JR. DANIELLE DARRIEUX
PLAZA

NOW SHOWING!
DOORS AT 1 P.M.
AT 1.11, 3.13, 5.19, 7.23, 9.32
"THIS WOMAN IS DANGEROUS"
A New Screen-Scorcher
Starring Joan Crawford — Dennis Morgan David Brian
ROYAL

2nd GREAT WEEK
THE JANE FROMAN STORY . . .
WITH A SONG IN MY HEART
Technicolor
AT 1.05 3.08 5.12 7.16 9.25
starring SUSAN HAYWARD RORY CALHOUN DAVID WAYNE THELMA RITTER
DOMINION

CLASSIFIED ADS DON'T COST—THEY PAY

MARRIAGE MUST

Payment by the husband to the wife of a sum of money or other material consideration is a necessary feature of a Mohammedan marriage, according to the Encyclopedia Britannica.

CAPITOL
Now Showing!
Everyone Is Laughing But Cary!
Cary Grant Betsy Drake
in WARNER BROS. ROOM FOR ONE MORE

NOW SHOWING
FOR THREE DAYS
2 TERRIFIC HITS!
At 2.16, 5.43, 9.30
TYRONE POWER · ANN BLYTH · MICHAEL RENNIE
"I'LL NEVER FORGET YOU"
Technicolor
• PLUS •
Jeanne CRAIN
The Model and the Marriage Broker
ATLAS
A FAMOUS PLAYERS Feature

NOW SHOWING
"THE DARK MAN"
Mystery Drama
MAXWELL REED
EDWARD UNDERDOWN
A J. ARTHUR RANK FEATURE
Added "MUSICAL MEMORIES"
Plus SELECTED SHORTS
Complete Program 6.45 - 8.31
Feature at 7.30 - 9.36
DOORS OPEN 6.30 P.M.
OAK BAY
TEMPLE OF REFINED ENTERTAINMENT AND EDUCATION

NEW SHOW—TONIGHT
WARNER BROS.
COLORADO TERRITORY
JOEL McCREA · VIRGINIA MAYO
Adult Entertainment Only
WALK-IN HEATED AUDITORIUM
Also ROBERT HUTTON
RIO THE WARRIOR
Gates Open 6.45 p.m.
First Show 7.00 p.m.
Last Complete Show 8.55 p.m.
Beauty On Parade
ALWAYS A CARTOON
Admission— Adults Children
Weekdays 40c 15c
Sat. and Holidays 40c 15c
CHILDREN UNDER 8 FREE
2 FREE PASSES TONIGHT for every car having a license ending with the numbers 421.
Tillicum OUTDOOR THEATRE
DRIVE IN - WALK IN
BURNSIDE AT TILLICUM
B 7531

VICTORIA MEMORIAL ARENA
APRIL 24-25-26
UNITED ARENA SHOWS
SENSATIONAL
CIRCUS ACTS
AERIALISTS
ACROBATS
ANIMALS
CLOWNS!
STARS OF THE BIG-TOP
THURSDAY, FRIDAY, SATURDAY ..... 8 P.M.
APRIL 24, 25, 26
SPECIAL CHILDREN'S MATINEE, SATURDAY ..... 2 P.M.
All Seats Reserved
$1.00 - $1.50 - $2.00 — Tax Included
CHILDREN'S SATURDAY MATINEE HALF PRICE
BOX OFFICE NOW OPEN — EATON'S MUSIC CENTRE

BUILD EXTRA ROOMS WITH fireproof J-M ASBESTOS FLEXBOARD

Fires are all too common! When you build or remodel, indoors or out, use the modern building board that *can't* burn . . . J-M Flexboard.

Smooth, washable, rotproof, Flexboard is suitable for all kinds of construction. Although tough, it is easily worked with ordinary tools and bends to fit curved surfaces. Flexboard doesn't need a preservative but can be painted if desired.

For free folder on Flexboard, see your J-M dealer or write Canadian Johns-Manville, Dept. 36, 199 Bay St., Toronto.

FIRST IN ASBESTOS JM FOR EVERY PURPOSE Johns-Manville BUILDING MATERIALS

Asbestos Building Materials Ltd.
2100 DOUGLAS ST. G 7314

DOUGLAS AT FISCGARD
Hudson's Bay Company
INCORPORATED 2ND MAY 1670
Store Hours: 9 a.m. to 5 p.m.; Wednesdays, 9 a.m. to 1 p.m. Phone E 7111

Clearance! . . . Pure Wool Flannels, Gabardines and Worsteds!

Women's Suits
Reg. $35 to $45
$28 each
Tailored or Casual
Clearance of quality suits at this low price! The ideal costume for business wear . . . more casual occasions! . . . Now into Summer, on into every season suits in beautifully tailored materials. . . . Choose yours in Grey, Black, Blue, Wine, Red, Brown. 12 to 20.
TERMS: Pay $10 Down, $10 Monthly, including tax.

Lightweight Coats!
Reg. $25 to $29.75 . . . Women's rayon worsted and wool worsted full or fitted coats, light yet warm . . . made for Summer wear! Summery shades Grey, Blue, Brown, Navy. 12-20.
Each $22
BAY Women's Coats and Suits, Second Floor

Clearance! Wool Shortie Coats
• Full, Fitted or Box Style! • Eight Summer Shades!
Styles for everyone! . . . Short shorties, square length, full, fitted or box in quality materials . . . pure wool cords, pol os and fleeces! Gay shades to match a Summer suit or dress. . . . Red, Green, Yellow, Blue, Brown, Pink, Natural or Aqua! Limited quantity only. Broken size range, 12 to 20.
Each 16.99
BAY Women's Coats and Suits, Second Floor

Just Arrived! . . .
16 New Styles in
Spring Dresses
6.95 each
Floral, figured, striped or polka dot patterns in Shan-lins, miracord, crepe, printed jersey or sharkskin. Misses' sizes 12 to 20; half sizes, 16½ to 24½.
BAY Housedresses, Second Floor